WEATHER — Generally fair and warmer in south; probably snow in north portion tonight. Friday rain and warmer in south and rain or snow in north portion
Maximum temperature, today, 37 at 2 p. m. Minimum, 32 at 4 a. m.

The Lima News
AND TIMES-DEMOCRAT

HOME EDITION
SOME OF THE BEST NEWS OF THE DAY IS IN THE MARKETS

THIRTY-SIXTH YEAR | LIMA, OHIO, THURSDAY, FEBRUARY 3, 1921 | PRICE THREE CENTS

TRIAL SLOWS UP
U. S. MAY SEIZE RAILWAYS

WOULD "ROT IN JAIL" RATHER THAN BETRAY HILD'S CONFIDENCE

Judge Ben Lindsey, the noted juvenile judge, is under sentence of a year in jail for contempt of court, because he refused to "snitch" on a boy. He has refused to pay the alternative $500 fine or let his boy friends pay it for him. Following is his own presentation of the case written for the United Press:

By JUDGE BEN B. LINDSEY.

JUDGE BEN B. LINDSEY

DENVER, Colo.—I would far rather go to jail and rot in the cell than to betray the confidence of a child.

The law in the case in which I have been adjudged in contempt of court and sentenced to pay a fine of $500 or spend a year in jail, gives but two alternatives:

To betray such a confidence or pay the penalty.

I have made my choice and will go to jail. And if the same situation should ever arise again, I would not hesitate to make the same choice.

In the midst of our work in the juvenile court here, there came a mysterious murder. A woman was said to have killed her husband. Her small son surprised the authorities by suddenly appearing and declaring that he, not the mother, committed the crime.

They said the boy was a liar. They brought him to me, as an expert in truth and falsehood. I got the truth out of that boy by lifting the spell of fear—promising I would not betray his confidence. But a well-meaning prosecuting attorney, in his zeal to prosecute the mother, called me as a witness to impeach the testimony of the boy, which had acquitted the mother.

I refused to betray the boy's confidence. I could only claim the privilege I had contended for; that this confidence should be respected by the courts in the interest of truth and justice.

The lower court disagreed with me. I was found guilty of contempt. On appeal to the supreme court of Colorado, four out of seven judges held that technically, I should have betrayed the child. Three in dissenting, held as I contended.

The supreme court, of the United States, I understand, has held upon some technicality, that it could not review the decision. And so I have failed in my efforts to have a decision by an unbiased and unprejudiced court upon the merits of this great principle.

I can say this much now. Only two people in the world know who killed that man—the boy and myself. The mother, accused of the murder, does not know. Make out of this what you will.

Successful work in juvenile courts depends not so much upon statutes and law books, as on the understanding of the psychology of child life. I can say that in more than 20 years as a juvenile judge, I have had very few, if any children lie to me.

(Copyright, 1921.)

ACTION LIKELY TO AVERT STRIKE

Threatened Because of Roads' Economic Demands, Report

UNIONS RESENT WAGE CUT

Decision of Labor Board is Expected Tomorrow

WASHINGTON — (By United Press) —Railway owners and workers today were verging on a wage fight that may throw the roads back under government control. Labor heads, including Samuel Gompers, fear a strike if the railroad labor board at Chicago grants demands of the managers for wage reductions.

"The railroad workers will resist to the bitter end," warned William H. Johnston, of the International Association of Machinists. "It will be very difficult to avoid a general strike if the managers gain their demands."

To prevent a tie-up of the nation's transportation system, with resultant stagnation of the nation's industries, the government has authority under the Esch-Cummins law to seize the roads. The administration could use this power, or could pass the strike on to the Harding administration as its first big problem.

WOULD PLEASE WORKERS

If it should be necessary to take over the roads, their operations would be directed by the Interstate Commerce Commission, despite the fact that the railroad administration is still in existence. The step would probably be welcomed by the workers.

Johnston said the demand of the railroad managers was framed in Wall-st.

"If Wall-st wins, government operation of the roads is a certainty," he said. "Government operation is bound to come sooner or later anyway."

A congressional investigation of the railroad situation as deamnded by workers in telegrams to President Wilson, was viewed as a possibility here today.

HIT AT UNION, CHARGE

CHICAGO — (By Associated Press) — Arguments against abrogation of the national wage agreements between the railroads and their employes, already laid before President Wilson and members of congress by railroad brotherhood leaders, were presented to the railroad labor board today.

Since the request of W. W. Atterbury of the Pennsylvania lines for relief from these agreements was laid before the board Monday, representatives of the employes have been preparing their rebuttal, which B. M. Jewell, president of the railway employes' department of the American Federation of Labor, presented

Members of the board indicated that a decision may be reached in executive session Friday.

SPEEDY ACTION URGED

Mr. Atterbury declared the railroads need for economies, which, he said, could not be put into effect, was so urgent that many of the roads faced bankruptcy and there was not time to confer with employes on the abrogation of the agreements.

"We are convinced," said a telegram to President Wilson, signed by Mr. Jewell and six other organization leaders, "that he (Mr. Atterbury) wishes to take advantage of the temporary unemployment and the unfortunate economic condition of the railroad workers, which the railroads themselves have intensified, to crush our labor organizations.

"CUT NOT JUSTIFIED"

"We shall show that there is no economic justification for wage reductions and that a reduction in the general cost of living is not dependent upon a reduction in our wages and that of other wage-earners.

"There is no doubt taht the temporary requirements of the railroads could be financed by the railroad bankers if they were as much interested in the maintenance of railroad credit as some of them evidently are in crushing labor organizations and reducing wages"

At the same time, Mr. Atterbury supplemented his statement before the labor board Monday by message to President Wilson showing increase in number of employes and in payrolls during the period of government control.

LEADS FILIBUSTER ON TARIFF MEASURE

Senator Pat Harrison

On January 17 Senator "Pat" Harrison of Mississipi began a filibuster against the emergency tariff bill before the senate and when February rolled around he was still talking the measure to death.

RICH LOOT TRACED TO CHICAGO

Stolen Liberty Bonds Distributed in Illinois City

IDENTIFIED IN NEW YORK

Changed Hands in South After Holdup in Gotham

CHICAGO—(By Associated Press) —Efforts were being made today to locate in Chicago the holders of Liberty bonds valued at $135,000, declared by federal authorities to be part of the $466,000 worth of bonds stolen from two bank messengers in Brooklyn, N. Y., last November. The bonds are in innocent hands, they said.

New York police traced $235,000 worth of the bonds to Chicago brokers, when the firm sent $100,000 worth to their New York office. The bonds were presented to the federal reserve bank there, to be exchanged for smaller denominations and clerks immediately identified them as part of the loot obtained in the Brooklyn robbery.

R. J. Friss, secretary of the brokerage company offices here, said that the firm had distributed in Chicago the remaining $135,000 worth of bonds. He said the company bought the original $235,000 worth of bonds from the Union and Planters' Bank and Trust Company of Memphis, Tenn., which institution has informed him, he added, that they had obtained them from a Memphis brokerage firm.

Mr. Friss said he was checking up to find out who received the bonds distributed by his firm. They will be recalled, he said, and returned to the Memphis bank.

JURY INDICTS 22

Van Wert-co Probers Double Original Number

VAN WERT.—(Special)—One of the strangest sessions of the grand jury ever held in Van Wert county closed Wednesday afternoon when the jury returned 22 indictments, 21 of them being secret. The one made public charges John Lampy with first degree murder for the shooting of George DeCamp on December 18.

This was the second grand jury session held during January. It went into session Monday noon. The former jury after an eight day session had returned 11 indictments, four of the secret, but because of the omission of the words "A True Bill," all were thrown out and a new jury called. Only one witness who did not testifyy before the first grand jury was called before the second.

PLUNGES FROM TOP OF SIXTEEN STORY BUILDING, LITTLE FINGER SPRAINED

NEW YORK — Nathan Cohen, structure iron worker, who plunged from the top of a new sixteen story building in Broadway yesterday, reported for work this morning.

His fall thru space was broken by a heavy canvas debris receptacle, stretched from the fifth tier. His little finger was sprined.

LOS ANGELES WOMAN KIDNAPPED BY TWO COUSINS IS FOUND

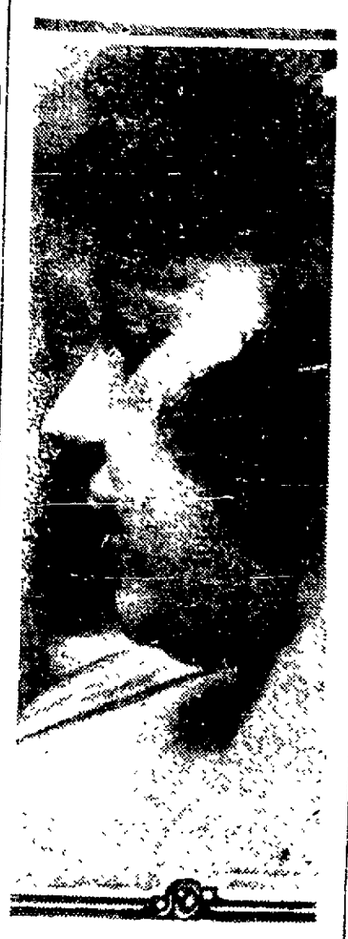
Mrs. Gladys Witherell

Mrs. O. S. Witherell, the Los Angeles woman who was mysteriously kidnapped recently, was rescued after a thrilling hunt. The young wife and mother was duped into going with two cousins, Floyd L. Carr and Arthur Watson Carr. They both had ill feeling toward Mrs. Witherell's father-in-law because of a boat deal over a year ago, and they wanted revenge and money, they confessed on being captured. Mrs. Witherell was upheld Second Assistant Chief John from Los Angeles.

RATES EFFECTIVE

Fares on Railroads in Ohio Are Now Higher

COLUMBUS — (By Associated Press.) — On instructions from the interstate commerce commission, and over the protests of Ohio officials, railroads operating in Ohio today increased their passenger fare rates from 3 to 3.6 cents per mile, making the rates changed in this state conform with interstate rates.

Ohio state officials under a decree issued by the United States district court here last week, are temporarily enjoined from interfering with the application of the increased rates. A hearing will be held here Saturday on a motion to make the temporary injunction permanent. If the temporary injunction is made permanent, Ohio state officials say they will appeal to the United States supreme court.

Ohio officials contend that the interstate commerce commission has no authority to force higher railroad rates than the maximum of three cents a mile provided for under the state laws.

STATE RESTS ITS CASE TODAY

Hollenbacher Witnesses Recalled Wednesday

CASE TO JURY IS DELAYED

Dr. Goddard, Psychologist, Says Accused Not Insane

The state of Ohio rested its case in the sanity test of Carl Hollenbacher at noon Thursday. Judge Armstrong, for the defense, announced he would recall to the witness stand a number of persons who testified earlier in the week.

WITNESSES CALLED

Subpoenas were sent out for Drs. Shelby Mumaugh, P. J. Tussing, J. B. Vail and D. W. McGriff, all of Lima. Judge Armstrong said testimony for the afternoon would take up several hours.

Arguments in the case will be begun as soon as the defense has finished its testimony in rebuttal.

Arguments will occupy all the remainder of Thursday afternoon and may extend into Friday morning. There is bare possibility the case will be in the hands of the jury for deliberation before Friday at 10 o'clock.

Dr. Henry H. Goddard, superintendent of the bureau of juvenile research at Columbus, was on the witness stand, in cross-examination by Attorney Armstrong, from the time court opened Thursday morning until 11:15 o'clock.

Dr. Goddard's testimony was not shaken to any considerable extent by the cross-examination. He declared that in the association test of words, in his opinion Hollenbacher gave an up-to-date answer to the word "whiskey". He declared Hollenbacher associated it with the word "poison." We hear lots about poisoned whiskey now-a-days," Dr. Goddard said.

A year ago when the word trouble was named, he associated it with mercy. At the recent test, Hollenbacher replied he did not know.

SAYS NOT INSANE

In his chart Dr. Goddard placed Hollenbacher a little beneath the average normal person and in the column for low mentality, but declared he was far from the border line of insanity.

Judge Armstrong brought out that most any bright child of eight could answer with ease the tests which Dr. Goddard put to Hollenbacher. The noted authority declared he based his assertion that Hollenbacher was sane on the intellectual, emotional and volution tests, because they gave Hollenbacher opportunity to display emotions and an actual will.

In the cross-examination, it was brought out that Hollenbacher replied with the word "yes" to such questions as: "are railroad tickets free; are avenues paved with oxygen gas; are muzzles noticeable; are you willing to part with a fortune and do cats bark?" Judge Armstrong asked him if he thought they were answers of a sane person.

The defense rested its case with the reading of the testimony of Dr. C. T. Jones, psychologist with the bureau of juvenile research, Columbus, in 1919, at the murder trial in November, 1919. Prosecuting Attorney Lippincott read from the records.

Dr. Jones is now out of the state, being superintendent of an institution for feeble-minded in Wyoming.

The state of Ohio succeeded in introducing the best testimony they have yet produced, it is believed, when they presented Dr. Henry H. Goddard, Columbus, phychologist in charge of the state board of juvenile research, in the Carl Hollenbacher trial. Dr. Goddard declared Hollenbacher was sane, but of low mentality

Dr. Goddard said he examined patients for recommendation to 12 state institutions, having passed on about 3,500 persons.

He was formerly in charge of the laboratories for determining the standard of mental defectives at Vineland, N. J. and was physician under Dr. Meyer, head of the West Chester (Pa.) clinic at John Hopkins university.

MADE TESTS TWICE

Dr. Goddard said it was he who first translated the Binet tests from the French. He submitted four tests to Hollenbacher, both before he was placed on trial for the murder of his divorced wife and again a week ago, he said.

More than a year ago Dr. Jones, now superintendent of an institution for feeble minded in Wyoming, made the tests with Dr. Goddard. A week ago he made the tests with Miss Florence E. Fitzgerald, his assistant, who was on the stand Tuesday.

Dr. Goddard said he did not depend alone upon the tests to show conclusions, but analyzed the answers and used general demeanor of the patient as his guide.

He described the Stanford revision of the Binet tests, adopted especially to the use of American children. These grades ranged up to 18 years in mentality.

Dr. Goddard said Hollenbacher readily answered all those questions of the Mental capability of a child of seven. He missed one in the eighth grade, answered all in the ninth and missed in every other grade, missing all over the 12th grade. He declared that the average of the tests showed that Hollenbacher's mental-

(Continued On Page Six)

JURY STILL HOLDS WINNES' FATE

Judge Determined on Verdict in Kentucky Murder Case

HARLAN, Ky. — (By Associated Press) — The case of Dr. H. C. Winnes, charged with the murder of Miss Lura Parsons, Pine Mountain settlement school teacher, today apparently had resolved itself into an endurance contest between Circuit Judge W. T. Davis and the jury. The case at noon had been in the hands of the jury for 62 hours and reports brought to the judge thru the deputy sheriff in charge, stated that jurors believed there was no chance for agreement.

Judge Davis last night stated that he would talk to the jury today, but up to noon he had not called them from the jury room. He said this morning that he was determined that a verdict should be reached in this case.

Juries in four other murder cases during the present term have been discharged because of inability to agree.

Prolongation of the consideration of the case beyond next Saturday night, according to attorneys, would be illegal. The present term of the Harlan circuit court ends at that time and under the Kentucky code a jury is automatically dismissed when a term of court ends.

WALTI A SUICIDE

Auglaize-co Man Hangs Himself Thursday

WAPAKONETA — (Special) — Rudolph Walti, 63, tenant on the Charles Eisley farm, one mile south of Guttman, east of here on the T. & O. C. R. R., was found by his wife at 8:15 Thursday morning, hanging by the neck, dead, in the barn.

Walti was injured last summer accidentally, being struck on the head by a single tree, and had been in poor health and despondent since that time.

Survived by his wife and nine children, three married. The youngest is aged five years. Three of the children reside in Lima.

$35,000 IN GEMS TAKEN BY ROBBERS

CLEVELAND — John A. Severs, salesman for a New York jewelry firm, was robbed of gems worth $35,000 by thieves who entered his room in a downtown hotel while he was absent last night.

Other raids before dawn today, most of them on residences, brought the total loot of the thieves' operations during the night to $48,000.

William S. Jacks, next to Severs, was the heaviest loser, thieves getting $12,000 in Liberty bonds and jewelry valued at $200 from his home.

TRUNK, ASTRAY 7 YEARS IN EUROPE, REACHES HOME IN PENNSYLVANIA

YORK, Pa. — Astray in Europe for seven years, a trunk belonging to A. B. Farquhar, a York manufacturer, is home today. It was lost in 1914, while Mr. Farquhar was traveling in Bulgaria. Among its other adventures, a tracer showed that it has been thru a shipwreck in the Black Seas. Its contents were intact.

LAX DRY OFFICERS TO BE OUSTED

Davis Declares Crabbe Act Must Be Enforced

COLUMBUS — (By Associated Press) — Governor Davis announced today that he would sign the Miller prohibition enforcement bill passed in the house yesterday, as soon as it reaches him, would appoint a prohibition commissioner as soon as a suitable candidate can be found and that he intends to remove from office local enforcement officers who do not enforce the provisions of the Crabbe act.

The governor said he was satisfied the Miller bill protects bona fide homes from search.

The governor's statement follows:

"The prohibition commissioner will be instructed to investigate conditions in Ohio forthwith, and to secure such evidence as he can regarding the manufacture, sale and distribution of liquor.

"Local enforcement officers will be expected to enforce the provisions of the Crabbe act, and those who are derelict in their duty will be removed from office. It is the duty of local officers to enforce the law, and it will be the duty of state officers to see that the law is enforced.

The governor indicated that he would not authorize the maximum number of prohibition inspectors of 20 provided for in the bill.

SCOTT IN CHARGE

Troy Man Becomes State Superintendent of Banks

COLUMBUS — (By Associated Press) — The state banking department changed hands today when H. E. Scott, Republican, of Troy, succeeded Ira E. Pontius, Democrat, of Upper Sandusky, as state superintendent of banks.

The senate late yesterday confirmed Mr. Scott's appointment.

Mr. Pontius last night issued a statement showing a summary of banking conditions of the state which he said showed resources of Ohio banks to be the greatest in history and that the state now ranks fifth among the various states in banking resources. Resources of the 707 banking institutions, his statement showed, totalled $1,518,679,471, exceeding by more than $231,000,000, the aggregate resources of these institutions at the corresponding time of the preceding year.

G. O. P. CHIEFS IN "TARIFF HOLE"

Plans to Push Measure Thru the Senate Blocked

WASHINGTON. — (By United Press.)—The senate majority leadership is in a hole, senators admitted today, as result of the defeat of efforts to shut off debate on the Fordney emergency tariff bill.

The difficulty is that the tariff bill is before the senate and threatens to stay for some time to come, while Republican leaders are eager to clean up appropriation bills before the session ends.

The tariff fight threatens to prevent this.

Republican leaders held conferences last night and today, but a way out is apparently blocked.

THE PARADISE MYSTERY: NEW SERIAL FEATURE FOR READERS OF THE LIMA NEWS

(BY J. S. FLETCHER)

Herewith is presented the first installment of the new Lima News mystery serial. It is by the same author as "The Middle Temple Murder," which has scored such a success and which ends today. Be sure to start today in order that you will not miss a word of this great story.

American tourists, sure appreciators of all that is ancient and picturesque in England, invariably come to a halt, holding their breath in a sudden catch of wonder, as they pass thru the half-ruined gateway which admits to the Close of Wrychester. Nowhere else in England is there a fairer prospect of old-world peace. There before their eyes, set in the center of a great greensward, fringed by tall elms and giant beeches, rises the vast fabric of the thirteenth-century cathedral, its high spire piercing the skies in which the rooks are forever circling and calling. The time-worn stone, at a little distance delicate as lacework, is transformed at different hours of the day into shifting shades of color, varying from gray to purple; the massiveness of the great nave and transepts contrasts impressively with the gradual tapering of the spire, rising so high above turret and clerestory that it at last becomes a mere line against the ether. In morning, as in afternoon, or in evening, here is a perpetual atmosphere of rest; and not around the great church alone, but in the quaint and ancient houses which fence in the close. Little less old than the mighty mass of stone on which their ivy-framed windows look, these houses make the casual observer feel that here, if anywhere in the world, life must needs run smoothly. Under those high gables, behind those mullioned windows, in the beautiful old gardens lying between the stone porches and the elm-shadowed lawn, nothing one could think, could possibly exist but leisured and pleasant existence; even the busy streets of the old city, outside the crumbling gateway, seem, for the moment, far off.

In one of the oldest of these houses, half hidden behind trees and shrubs in a corner of the close, three people sat at breakfast one fine May morning. The room in which they ate was in keeping with the old house and its surroundings—a long, low-ceilinged room, with oak paneling around its walls, and oak beams across its roof—a room of old furniture, and old pictures, and old books, its antique atmosphere relieved by great masses of flowers, set here and there in old china bowls; thru its wide windows, the casements of which were thrown wide open, there was an inviting prospect of a high-edged flower gard, and seen, in vistas thru the trees and shrubberies, of patches of the west front of the cathedral, now somber and gray in shadow. But on the garden and into this flower-scented room the sun was shining gaily thru the trees and making gleams of light on the silver and china on the table and on the faces of the three people who sat around it.

Of these three, two were young and the third was one of those men whose age it is never easy to guess—a tall, clean-shaven, bright-eyed, alert-looking man, good looking in a clever, professional sort of way, a man whom no one could have taken for anything but a member of one of the learned callings. In some lights he looked no more than forty, a strong light betrayed the fact that his dark hair had a streak of gray in it, and was showing a tendency to whiten about the temples. A strong, intellectually superior man this, scrupulously groomed and well dressed, as befitted what he really was—a medical practitioner with an excellent connection among the exclusive society of a cathedral town. Around him hung an undeniable air of content and prosperity—as he turned over a pile of letters which stood by his plate, or glanced at the morning newspaper which lay at his elbow, it was easy to see that he had no cares beyond those of the day, and that they—so far as he knew then—were not likely to affect him greatly. Seeing him in these pleasant domestic circumstances, at the head of his table, with abundant evidences of comfort and refinement and modest luxury about him, any one would have said, without hesitation, that Dr. Mark Ransford was undeniably one of the fortunate folk of this world.

The second person of the three was a boy of apparently seventeen—a well-built, handsome lad of the senior school-boy type, who was devoting himself in business-like fashion to two widely differing pursuits—one, the consumption of eggs and bacon and dry toast; the other, the study of a Latin textbook, which he had propped up in front of him against the old-fashioned silver cruet. His quick eyes wandered alternately between his book and his plate; now and then he muttered a line or two to himself. His companions took no notice of these combinations of eating and learning; they knew from experience that it was his way to make up at breakfast time for the moments he had stolen from his studies the night before.

It was not difficult to see that the third member of the party, a girl of nineteen or twenty, was the boy's sister. Each had a wealth of brown hair inclining, in the girl's case, to a shade that had tints of gold in it, each had gray eyes, in which there was a mixture of blue; each had a bright, vivid color; each was undeniably good looking and eminently healthy. No one would have doubted that both had lived a good deal of an open-air existence; the boy was already muscular and sinewy; the girl looked as if she was well acquainted with the tennis racket and the golf-stick. Nor would any one have made the mistake of thinking that these two were blood relations of the man at the head of the table—between them and him there was not the least resemblance of feature, of color or of manner.

While the boy learned the last lines of his Latin, and the doctor turned over the newspaper, the girl read a letter—evidently from the large sprawling handwriting, the missive of some girlish correspondent. She was deep in it when, from one of the turrets of the cathedral, a bell began to ring. At that, she glanced at her brother.

"There's Martin, Dick!" she said. "You'll have to hurry."

Many a long year before that, in one of the bygone centuries, a worthy citizen of Wrychester, Mar-

(Continued On Page Five)

NewspaperARCHIVE®

The Lima News and Times-Democrat is published each day of the week by the Lima News Publishing Co., Lima, Ohio. Entered at Post Office as second class matter under the Act of 1872.

'WOMAN IN BLACK' NOW ANNOYS

New Chapter Enacted in West Side Character Mystery

WOMAN JOINS "PEEPING TOM"

Police Chief Roush Orders Extra Vigilance Squad

Another chapter was added to the west side mystery Wednesday night, with the strange acting man again appearing on the streets and peeping in windows in the neighborhood of Cole and Market-sts.

He became so bold that shortly before 10 o'clock he is reported to have climbed upon the porch roof of a house on W. Spring-st, between Jameson and Cole-sts, and awakened the people in the house by tapping on upstairs windows.

When occupants of the house reached the window the man quickly reached the edge of the roof and climbed down, making his getaway.

COMES "A WOMAN IN BLACK"

On W. Market-st, between Charles and Cole-sts, a woman garbed in black with a dark veil covering her face, was seen with the man and their queer actions caused pedestrians and neighbors much concern.

Sometimes they were seen walking together, then they would part and when a person approached them they would dart behind trees and hide until the person had got a few feet past, then they would follow them for a distance.

They seem to take particular delight in following women, but are not reported as having harmed anyone Wednesday night. The man was described as being similar to the one which last Saturday night attacked a young girl under the arc light at the intersection of Cole and Market-sts.

A squad of police has been detailed by Chief of Police O. J. Roush to patrol the district in which the man is reported appearing most frequently.

Police are puzzled over the reports reaching headquarters, and according to Chief Roush the department will make every endeavor to ascertain who these queer acting people are and what motive they have.

ROBBERY NOT MOTIVE, BELIEVED

It is not believed by persons who have seen this pair that they intend to rob homes or pedestrians. The man's motive for attacking Miss Johnson and another girl, deepens the mystery, since no attempt was made to get their pocketbooks.

At first it was the general belief that the man was crazed, but his appearance with a woman dressed in black Wednesday night lends a different color to the affair.

Chief of Police Roush Thursday urged residents in the neighborhood from High-st to Spring-st and from Charles-st to Cole-st, to lock their doors early so that if this man is crazed he cannot gain entrance and do bodily harm to the occupants of homes.

Women, whose husbands are away in the evenings, are especially warned by police to take extraordinary precautions until it is determined what the man and woman are up to and who they are.

If you see any suspicious characters about your homes, Chief Roush urges that they be reported to police immediately so that they make investigations before the character or characters have had time to get into another district.

For the next several nights the police emergency automobile and a flying squadron will be on hand at police headquarters to answer calls.

EQUITY UNION MEN TO MEET HERE, FEB. 8-9

A convention of the Ohio and Indiana equity union will be held in Lima, February 8-9, at the Chamber of Commerce auditorium.

Annual stockholders' meeting and election of officers of the Ohio Equity Exchange will be held at 10 a. m. in connection with the convention, which will be formally opened at 1:30 p. m.

The addres of welcome will be voiced by Mayor Burkhardt at the opening of the afternoon meeting.

AMBULANCE REMOVALS

LONG & BOWERSOCK: Mrs. E. C. Young, 631 Dewey-ave to City hospital. Miss Cecil Neely, St. Rita's hospital to Allentown. Mrs. Edith Railing, St. Rita's hospital to 318 E. Vine-st.

THE BRIAND CABINET IN SESSION

The new French cabinet, photographed at Premier Briand's office. Sitting, left to right: M. Maginot, minister of pensions; Paul Doumer, minister of finance; Bonnevay, minister of justice; Aristide Briand, president of the council; M. P. Marraud, minister of interior; M. Barthou, minister of war; M. Berard, minister of art. Standing, left to right: M. Dior, minister of commerce; M. Le Trocquer, minister of public works; Daniel Vincent, minister of labor; M. Loredu, minister of hygiene; M. Guisthau, minister of marine; Albert Serraut, minister of freed districts, and M. Lefebvre du Prey, minister of agriculture.

This photo, just received in the U. S. shows the men Premier Aristide Briand has grouped around him in the hope of settling France's problems. The collecting of the war debt from Germany, the stabilizing of the financial situation at home and the other problems of reconstruction are the most important ones which face the new premier and his colleagues.

JOINT CLUB MEET FRIDAY NIGHT

Dr. Barker Will Speak Before Three Local Organizations

What promises to be one of the most interesting joint-club meetings ever held in Lima is scheduled for 6:30 Friday night when members of the Rotary, Kiwanis and Lions clubs will join in a dinner meeting at the Elks' Home to hear Dr. Charles E. Barker speak on "A Father's Responsibility to His Son."

Dr. Barker, one of the most noted lecturers of the country, is making a tour of the United States under auspices of the Rotary International. The Lima Rotary club, desiring that members of the other civic clubs of the city have a chance to hear his wonderful lecture, invited the other organizations to meet with it Friday night.

Dr. Barker made so great an impression at the National Rotary convention three years ago when he taken on this subject that steps were taken immediately by the National organization to have him visit clubs thruout the country in order that his message might be heard in all parts. It is declared to be one of the greatest lectures on the subject ever heard.

All mothers of the city will be afforded an opportunity of hearing Dr. Barker when he speaks at the Central High school auditorium at 3 o'clock Friday afternoon. He will speak on "A Mother's Relation to Her Daughter." He also will speak to students of the high schools Friday morning.

That the meeting Friday night may be representative of fathers of the city, members of the various clubs are inviting guests.

MANY DOGS DIE

Police Kill Canines Brought in by Owners

A novel scheme is being employed by some persons to get rid of their dogs to escape paying a tax and also avoid the trouble of failing to do so, came to light Thursday, it is said, when it became known that the police department and Sheriff Baxter's office are being rushed with calls asking officers to kill their canines.

Claims are made by dog owners that the animals are affected with hydrophobia or some other dangerous disease and that they are unsafe to have around.

Before Sheriff Baxter can kill a dog, he claims that by a state law the dog owner must file an affidavit setting forth why the dog should be killed.

Many persons recently have been taking dogs to the police station, where they are killed by officers.

MARRIED GIRLS EXEMPT.

NEW YORK.—Girls who marry under 16 years of age cannot be forced to continue in school, it was decided today by Magistrate Charles N. Harrison, a test case presented by the board of education. The magistrate said he thought husbands were entitled to have their wives at home.

Busy Americans Are Breakfast Rushers

They need food that tastes good, is eaten easily without impairing digestion, and that tunes up body and brain for a driving day's work.

Grape-Nuts

This food contains in easily digestible form the concentrated nutriment of selected wheat and malted barley.

Its flavor tempts the most sluggish morning appetite, and it affords excellent nourishment

Grape-Nuts Needs No Sweetening

"There's a Reason"

Made by Postum Cereal Co, Inc, Battle Creek, Mich.

'BUILD WARSHIPS,' BOARD URGES

Navy Body Doesn't Accept Airplane as Substitute

WASHINGTON — (By Associated Press) — The major ship remains the basis of sea power and those who argue that the airplane and the submarine have supplanted it are asking the country to "accept hopes for accomplishments," the navy general board says in a report to Secretary Daniels, made public today.

"The general board, having kept in touch with naval progress along all lines," says the report, "reiterates its belief in the battleships as forming the principal units of the fleet. Without them the United States cannot hope to cope with existing navies."

Urging that "equality in power be the continuing naval policy of the United States," the board said there is "no thought of instituting international competitive building" and that "no other nation can in reason take exception to such a position."

"It cannot justly be construed as a challenge," the report continues. "A policy of equal or substantially equal armaments may well tend to diminish their growth and to lessen the danger of sudden war."

The report, signed by Rar Admiral Charles J. Badger, president and former commander-in-chief of the Atlantic fleet, was approved by Secretary Daniels and was transmitted by him to the senate naval committee for its information in considering pending disarmament and "naval holiday" resolutions.

ROOSTER'S GHOST BRINGS PLEA OF GUILTY FROM FOUR GOTHAM OUTLAWS

NEW YORK — The ghost of a rooster long since eaten has come back to haunt four outlaws who encompassed his untimely death, and today the quartet languish in jail here awaiting sentence for confessed chicken theft.

The chicken bandits swaggered into court yesterday comfortable in the belief that all the 35 fowls they were accused of stealing had disappeared permanently from the realm of evidence. They had planned to plead "not guilty."

Then one of the four espied a fine feathered fowl at the feet of Assistant Prosecutor Richardson. He nudged his fellows who gazed for a moment with staring eyes. "Guilty," said the four in unison.

"Boy take this stuffed rooster back to the taxidermist from whom I borrowed it," said the prosecutor.

OHIO FARM BUREAU TO ELECT OFFICERS TODAY

COLUMBUS.—Election of officers of the Ohio Farm Bureau Federation, was scheduled for annual meeting here today.

Changes in many offices were expected, altho it was indicated O. E. Bradfute, of Xenia, would be reelected president.

The Ohio Horticultural Society meeting here in connection with Farmers' week, elected C. A. Bingham, of Cleveland, president; and W. S. Kemps, Coolville, vice-president.

A committee to cooperate with the farm bureau federation in organization of a holding company was appointed by the Apple Growers Association today.

ELECTRIC CHAIR USED IN "THIRD DEGREE" WORK. CHARGE AGAINST POLICE

CLEVELAND — Charges that police used an electric chair in their "third degree" work, were investigated today by Judge Florence E. Allen.

The allegation was made by John McSwain, on trial for murder in connection with the slaying of William Stillwell. McSwain said detectives were trying to get a confession from him and as a last resort, placed him in the chair.

McSwain said it looked like the real thing and had all the necessary wire attachments. When one of the officers examined the wiring, apparently in preparation for turning on the current, McSwain said he began to pray and became dizzy. He said he could not remember feeling the shock.

Police denied they had any such contraption.

EMBEZZLEMENT CHARGED

COLUMBUS — A. J. Jaspraub, 28 years old, was under arrest here today, charged with embezzling $4,050, thru a check made payable to the Monroe bank, of Woodsfield, Ohio.

PARTY SPLITS ON PRIMARY PLAN

Davis Flatly Opposes Movement to Abolish System

COLUMBUS — (By Associated Press)— Governor Davis today came out flatly against a movement on foot in the state among Republican politicians to abolish the direct primary and return to the old convention system.

In a statement issued at the governor's office today it was declared the governor would "fight all attempts to go back to the old order of political control of "the nominating machinery."

"SHOULD BE SPONSORSHIP"

"I am a thoro believer in party sponsorship and party responsibility," said the governor. "There should undoubtedly be some such sponsorship and responsibility with reference to the persons nominated for public office. But I am utterly out of sympathy with any policy that would in any way abridge the fundamental right of the people to choose their public officials.

"I am of the opinion that nomination wholly by political party and subsequent election of one of several nominees by the voters simply gives the people the right to pass on the judgment of the political parties in the selection of candidates.

"The direct primary system, under which the people themselves pick the party candidates and then elect their officials from them, is a safeguard of free government which should not be sacrificed."

MEASURE OFFERED

A measure providing for a referendum on the question of the retention of the direct primary system is now pending in the general assembly. This is house joint resolution number six introduced by Representative Burns of Washington-co, providing for submission of a constitutional amendment under which all nominations for elective offices would be made at political conventions, except when political parties are especially petitioned by electors to hold a direct primary election.

The governor said he had no fault to find with the submission of this question, but he added that she believed there should be "no going back to the old system" and that he personally would not approve such a course.

COST HIM $10 TO DRIVE CAR WITH A 1920 TAG

Because he did not have the automobile which he was driving, equipped with 1921 license tags, M. Krinkelman, 38, of 822 W. Elm-st, was arrested Wednesday night by Officer Edwards.

When he failed to appear in criminal court before Judge Jackson Thursday morning to answer to a charge of driving an automobile with a 1920 license, the $10 bond which he put up was forfeited.

TAX TOTAL $1,063,357.92;— RECORDS ARE SHATTERED

County Treasurer Lehr E. Miller stated Thursday that final figures of the collection of December tax show a total of $1,063,357.92 was paid in. Taxes paid by corporations at the last minute boosted the total in a marked manner.

The collection shows an increase of one-fourth over the total for the preceding six months. The increase is best judged by reference to the fact that the collection for entire year previously was but $1,500,000.

All previous records for tax totals have been shattered by the results of the taxpaying period just closed.

WORD OF CHEER FOR HOME BREWERS SOUNDED

GREENSBORO, N. C. — A word of cheer from home brewers was sounded here today by Wayne B. Wheeler, counsel fo rthe Anti-Saloon League, attending the state convention.

"Tightening up" activities of those interested in prohibition enforcement would not be directed for the present at those making intoxicating beverages for their own use, he said, altho they were technically violating the law.

ALLEN-CO MAN AMONG PRISONERS PAROLED

COLUMBUS — Paroles granted by the state board of clemency in regular session here, were announced today. They include:

Dent Jeffries, Tuscarawas-co, burglary.

Harry Gilbert, Allen-co, abandonment.

L. A. Hathaway, Miami-co, breaking and entering.

Charles Moody, Wood-co, burglary.

Frank Rogers, Lake-co, grand larceny.

William Dickerson, Montgomery-co, manslaughter.

F. G. Francis, Stark-co, larceny.

WRITE YOUR WANT AD FOR SUNDAY'S PAPER ON BLANK APPEARING IN TONIGHT'S PAPER.

APPRAISEMENT IS SLASHED

Utilities Commission Cuts O. E. Valuation

$1,300,000 TO $962,065.27

Rates for Light and Power to be Based on Figures

A cut of almost 30 per cent was made by the state public utilities commission in the appraisement of the light and power plant of the Ohio Electric company, submitted by the company's engineers recently, according to a report received by Mayor Burkhardt from the commission, Thursday.

Upon this revaluation, which was cut from $1,300,000 to $962,065.27, will be based the rates to be paid the O. E. company by the city for light and power, unless the city protests the service figures set by the utilities commission as being too high.

RATES ARE TEMPORARY

Rates now in force are in accordance with the terms of an ordinance enacted by council August 2, 1920. These rates were refused by the O. E. company which, after appealing to the state commission, was ordered to furnish light and power for these rates until the matter could be threshed out by the parties concerned, with the commission.

The report will be offered to the council at next Monday night's meeting.

D. J. Cable, attorney for the Ohio Electric, was out of the city Thursday and could not be reached, while J. Harvey McClure of the O. E. company made no statement when asked if the company would protest against the cutting of the original appraisement figures.

CUT LIGHT COST

Server Claims City Current For Standards Cheaper

It is estimated by Service Director McClain that the city will save from $300 to $400 a month on the cost of street lighting after the proposed 1100 light extension to the boulevard lighting system is installed, by using the current generated by the water works power plant.

A bill of $212.80 was received by City Auditor Rupert from the Ohio Electric Railway company for current used in lighting the present 100 light system during the month of January.

"The water works generator can supply a higher amperage light than that supplied by the O. E. at a saving of $25 for each 100 lights in use," Server McClain said. "The amperage furnished by the Ohio Electric was 5.6 while that furnished by the water works generator is 6.6 and can be made higher if necessary."

GAS AND KEROSENE DROP A CENT AGAIN

That the price of oil and gasoline is on a steady decline was obvious Thursday when the price of gasoline and kerosene was reduced one cent per gallon. This makes the second reduction within the past week. Gasoline was selling at 29 cents, Thursday, and kerosene at 19 cents.

CHARGE OF DRUNK, ADMITS IT, FINED

Ed Lomox, 50, of 123 Lafayette-st, was fined $15 by Judge Jackson in criminal court Thursday morning when he was arraigned to answer a charge of drunkenness.

Lomox was arrested at the police station Wednesday night by Officers Crisenberry and Kipker.

B. & O. TRAINMASTER HOST AT TURKEY FEED

C. W. Hareus, trainmaster of the Toledo division of the B. & O. R. R., gave a turkey dinner Thursday noon at the Congress cafe for the members of the local transportation department, J. F. Murphy, yardmaster; W. J. Murphy, R. J. Mahoney, Joseph Weaver, O. Wilcox, Edward Moore, P. J. Heffern, William Wagner, Joseph Beerline.

NEW FIRE MARSHAL WANTS TO MEET MACK

John Mack, chief of the fire department, received a letter Thursday morning from R. A. Dykeman, the new fire marshal under Governor Harry Davis, who urged co-operation of the chief in helping to reduce Ohio's annual fire loss.

He also stated he would like to have an early meeting with Chief Mack to talk over fire prevention.

THIEVES COOK MEAL WHILE FAMILY SLEEPS

DUNCANNON, Pa. — Associate Judge John A. Boyer has issued an invitation to the burglars who ransacked his store while he slept overhead with $500 in real money under his pillow, to again visit his store and make an effort at getting away with some more goods. The thieves cooked themselves a meal of ham and eggs on the stove in the kitchen of the Boyer residence while the family slept on undisturbed.

MEN AND MATTERS

That the younger generation has good judgment in forming an idea of the size of objects was evidenced when several hundred school children made close guesses as to the height of a "tall" man at the Hoover-Bond store. Three youngsters guessed 8 ft. 11 inches, the correct height.

* * *

Police Chief Roush reports 88 arrests for the month of January, mostly for minor offenses. Fines totaled $379. Of this sum $135 goes to the state.

OVERALL PLANT TO REOPEN.

VAN WERT.—The Van Wert Overall Mfg. plant, after being idle since before Christmas, will open its doors Monday morning and 100 girls and women will return to work. Manager C. S. Fergus states that a goodly number of orders are now piled up ahead and indications point toward steady buying from now on.

QUESTIONNAIRE

Interesting Facts About Men You're Acquainted With

EACH day the Lima News submits a questionnaire to some well known person. We have with us today:

ELMER D. WEBB.

President Elmer D. Webb Co.

What is your name in full?

Elmer David Webb.

Have you ever had a nickname?

"Bill."

What was your favorite sport when you were a boy?

Hunting.

What athletics did you engage in when you were in school?

None.

What is your hobby today?

Hunting.

What was your ambition when you were a boy?

To be a business man.

What event in your life caused you to choose your present profession?

My association with real estate men.

If you had your life to live over what profession would you choose?

The same.

What would you do with a million dollars if you had it to give away?

I would give it to charitable and educational institutions.

INDIAN CAYUSE NO LONGER POPULAR

Bright-Colored Pintos Following Stage Into Oblivion

WINSTON, Mont.—Livestock men of this district are turning their backs on their old friend the Indian cayuse and are taking steps to rid the range of every members of the species.

The Indian cayuse, as it is known in Montana and other western states, is a scrubby, scrawny, bright-eyed, evil-tempered, tough little horse, weighing beteen 6w00 and 750 pounds. For years these horses feo on the open ranges of the state in large bands and until a score of years ago were sold in the principal cies by the Indians fo rprices varying from $2.0 to $7 a head for a particularly brightly colored pinto with his big splotches of red and white.

With the influx of homesteaders into Montana during the last few years the land which was formerly free for all to graze their cattle is rapidly disappearing. The water holes have been fenced up and the rough mountainous country which formerly was forgotten and is the last stand of the bear, deer, elk, coyote, timber wolf, mountain goat and mountain sheep, is now being invaded by the cayuses, who, in turn, are being killed off and chased out for beef cattle.

Stockmen met here and adopted a resolution planning to rid the ranges of al cayuses. They will be killed by professional hunters and the hides sold for leather, or rounded up and corralled for shipment to a market probably in the southern states where several trainloads of horses were shipped and successfully marketed during the last few months.

The cayuse is following down the same old trail of the west to oblivion after the buffalo, the antelope, the cow puncher, the stage driver and the Indian, to give way for pure bred cattle, automobiles, silos and "dude" tourists.

AUTO TAGGED, OWNER ESCAPES BEING FINED

Dr. C. E. Stadler, 323 Elmwood-pl, whose auto was tagged Wednesday night by Officer Ramsey, alleged to have been parked in a safely zone, escaped a fine in criminal court when he was arraigned before Judge Jackson Thursday morning.

Dr. Stadler appeared at police headquarters at 8:45 Thursday and registered. He gave his age as 40.

WELTY WANTS TO KNOW HOW LANDIS CAN HOLD TWO JOBS AT SAME TIME

WASHINGTON — Representative Welty, Ohio, today said he had sent Judge K. M. Landis, of Chicago a copy of his resolution, demanding an investigation of whether Landis can hold a place on the bench and act as high arbiter of organized baseball at the same time.

With the resolution, Welty said he inquired of Landis by what authority he held both positions.

ROBBERS GET $29,000

TAMPA, Fla. — Approximately $29,000 was taken when robbers today robbed the state bank and Atlantic Coast Line railroad station at Targo, Fla., 40 miles north of here, according to reports received here.

The bandits, after cutting telephone and telegraph wires on the outskirts of the town are believed to have escaped in an automobile.

IN MEMORIAM

In loving remembrance of Orval C. Michael, who was killed one year ago today by the B. and O. passenger train at the Fourth-st crossing.

Dearest Orval, thou hast left us—
And your face we will see no more,
But we hope some day to meet you,
On that bright and happy shore.
Lonely the days and sad the hours,
Since your smiles from us have gone;
But we know that thou art waiting
In that everlasting home.

The Bereaved Father and Family, J. V. Michael.

GASOLINE REDUCED

WEELING, W. Va, d The Free-Gem Oil Company today announced a reduction of 1 1-2 cents a gallon on gasoline effective at once, making the price 28 cents. It affects all points in West Virginia.

B. A. GRAMM HEAD TRUCK MFGRS.

Lima Man Chosen for Fou Time at Chicago

LOCAL TRUCKS IN BIG SHO

Product of Lima Factory tracts Attention

One of the biggest features at t Chicago automobile show, bei held in the Coliseum this week, the elaborte display of motor truc by the Gramm-Bernstein Mot Truck Co. of this city.

Besides having the largest displ of trucks on the floor, the Gram Bernstein Co. has many novelties conjunction and reports from t Coliseum reaching here thru loc persons attending the greatest sho of its kind in the history of autom tive travel, say that the display attracting more attention than a other at the show, where practical all makes of automobiles and truc are being exhibited.

LIMA TRUCKS IN SHOW

Six trucks make up the displa including a fully equipped five-to dump truck, including the com pany's patented automatic drive c of the transmission.

It has created much intere among persons absorbed in com mercial trucks, and many orders fo immediate delivery have been pla ed by dealers from the Pacific the Atlantic coasts.

Foreign dealers attending th show have placed attractive orde with the Gramm-Bernstein Co., it stated.

Besides this mammonth truck, 3 1-2 ton truck is being shown full equipped; a 2 1-2 ton truck, a 2 to truck fully equipped; a double to truck, on which a beautiful body i mounted; a 1 1-2 ton truck and th company's new speed wagon whic is making its initial bow to the pub lic.

The speed truck is not yet on th market, but orders are being take and the advance sale indicates tha its success in a field of much com petition is assured.

GRAMM ELECTED PRESIDENT

For the fourth consecutive time B. A. Gramm, vice president an general manager of the Gramm Bernstein Co., was elected presiden of the Motor Truck Manufacturer Association of America at the asso ciation's annual convention held i Chicago this week.

WORLD NEWS IN BRIEF

COLUMBUS — Fire which destroyed the Cleveland Grays' Armory at Cleveland last week due to defective wiring, according to announcement by State Fire Marshal H. Dykeman.

* * *

COLUMBUS—Prediction of steady improvement in financial and business conditions made here by Ira R. Pontius, State superintendent of banks.

* * *

WASHINGTON C. H. — Thirteen hundred and fifty men attended banquet of the Fayette county fish and game protective association here.

* * *

TOLEDO — Gasoline is retailing from 28 to 30 cents a gallon here.

* * *

CINCINNATI — Michael Mullen, councilman for 32 consecutive years died of pneumonia here.

* * *

BERKELEY, Calif. —Alfred Newsome, aged peddler, heir to almost a million dollars found here. He had just been released from the county infirmary.

* * *

NEW YORK — Al Roberts of New York given referee's decision over Captain Bob Roper of Chicago, after 12-round bout here.

COMPANY SEEKS TO STOP STREET CAR SERVICE

COLUMBUS — The Portsmouth Street Railway and Light Company this afternoon petitioned the state public utilities commission for authority to abandon street car service in Portsmouth, contending that it is now operating at a financial loss. The petition was filed by Attorney Oscar W. Newman, former justice of the Ohio supreme court. No date has been set by the commission for a hearing of the petition.

WOULD OUST PENNSY.

COLUMBUS. — Attorney General Price filed a suit in the supreme court today asking that the Pennsylvania railroad be ousted from two tracts of state-owned land which it is said to be using in the city of Massillon. The tracts which it is using are declared by Price to be portions of the old abandoned Ohio canal. He asks that the railroad be required to answer to the court by what warrant it claims to have, use and enjoy the privileges that it is enjoying.

WRITE YOUR WANT AD FOR SUNDAY'S PAPER ON BLANK APPEARING IN TONIGHT'S PAPER.

It's toasted

LUCKY STRIKE cigarette. Flavor is sealed in by toasting

The American Tobacco Co.

NEWSPAPER ARCHIVE®
NEWSPAPER ARCHIVE®

THE LEADER STORE THE LEADER STORE THE LEADER STORE

Tomorrow, on the Main Floor of the Leader Store, We Launch a Tremendous Shirt Event That Has Never Been Equalled in Lima!

A Colossal Purchase Sale of 3,682 Men's Good Quality Dress Shirts!

Beginning Tomorrow, Friday, at 9 a. m. and Continuing Until this Entire Stock Is Exhausted—Here Is Your Chance to "Stock-Up"!

Made to Sell Up to $6!

"JUST ONE PRICE"

$1.88

This Is Positively the Biggest Shirt-buying Opportunity Lima Men Have Ever Had—Such a Broad Selection!

THE STORY—

Our Mr. Levy, thru a fortunate purchase with one of the largest Shirt Manufacturers in this country, makes this shirt sale possible—they were bought at such a low figure that hundreds of them are placed on sale at less than cost today (a truthful statement). 3,682 Shirts is a tremendous quantity and we believe that the good men of Lima and vicinity will appreciate good values and we should sell every one of them in one week!! The response to this sale should be overwhelmingly big—there should be an insistent demand for these big values when the doors open tomorrow. WE DO NOT LIMIT THE QUANTITY, BUT CAN BUY AS MANY AS YOU WANT. All the shirts are conveniently arranged on tables for easy selection. As all the Leader Store previous events, it is always advisable to come early and get the best selections.

Made to Sell Up to $6!

"JUST ONE PRICE"

$1.88

Your Choice of Such Makes: "Avondale" "Queen City" and "Famous" Shirts—Well Known to Every Man!

The shirts on sale are finely finished and of the best workmanship—some have pre-shrunk collar bands and every one is cut full. Such a variety of patterns will enable every man or woman to make a selection and buy three or four. The former prices of these shirts range at $2.50, $3, $3.50, $4 and even up to $6. Words cannot describe the magnitude of such a Shirt purchase, but we ask you to make haste tomorrow and buy enough to last you all year and you will not regret your purchase but feel confident that you have saved substantially on every shirt that you bought. Remember these Shirts have just been unpacked from the boxes and are fresh, clean, first quality goods and backed by the reputation of this store and manufacturer who have gained prestige thru the quality of their product. ALL READY MEN—ALL ABOARD FOR THE LEADER STORE SHIRT SALE.

Hundreds of Choice Patterns to Select From:

—Art Silk Stripes
—Novelty Stripes
—Corded Effects
—Color Combinations
—Pin Stripes
—Satin Stripes
—Unlimited Range of Patterns

Finely Finished and of Best Workmanship. The Sizes Range from 14 to 17

You Can Choose from the Following Materials:

—Percales
—Madras
—English Cloth
—Silk Stripe Madras
—Woven Madras
—Fibre Silks
—French Cloth

Tables Are Piled High with a Great Assortment Fresh from the Boxes

BE SURE AND SEE THE GREAT SHIRT DISPLAY IN OUR SOUTH WINDOW—SALE ON THE MAIN FLOOR

ALWAYS IN THE LEAD
The Leader Store
THE STORE FOR ALL THE PEOPLE ALL THE TIME

DISPLAY ON NORTH SIDE OF STORE—USE THIS ENTRANCE TO THE BIG SHIRT SALE

NEWSPAPER ARCHIVE® NEWSPAPER ARCHIVE®

DAVIS' SYSTEM UP TO LEGISLATURE

Reorganization Plan Submitted to Solons by Governor

ABOLISHES MANY BOARDS

Sets Up Ten State Departments For Administrative Work

COLUMBUS — (By Associated Press) —Without going into details as to what departments are to be abolished or consolidated, Governor Davis today placed before the legislature a general outline of his proposed plan for the reorganization of the state government which it was announced already has the approval of the legislative reorganization committee.

The plan calls for the adoption by legislature of an administrative code which by one stroke would abolish many state boards and bureaus and provide for the establishment of ten state departments assuming all the administrative activities not now imposed by the constitution, upon such elective officers as the secretary of state, auditor of state, treasurer of state and attorney general.

Heads of these departments would make up the governor's cabinet, they would all be appointed by him and their terms would expire when the governor's term ends.

BOARDS COMBINED

The state tax commission, the industrial commission and the public utilities commission would be continued for the handling of quasi-judicial matters but it is suggested that administrative work now being done by these commissions might be handled by appointive officers, leaving the commissions free for quasi-judicial duties.

The plan is said to contemplate abolition of these commissions as they now exist and in the reorganization the administrative duties will be transferred to a department head who will be appointed directly by the governor.

Ten department heads are suggested as follows:

Department of finance; department of commerce; department of public works; department of agriculture; department of health; department of labor; department of registration; department of education; department of public welfare and military department.

The head of each department would be appointed by the governor subject to senate confirmation and would be held completely responsible for the work of his department and have authority to appoint his chief subordinates and to regulate details of administration.

INDUSTRIAL COMMISSION

While no details were announced as to separation of administrative duties and quasi-judicial functions in the industrial commission, it is said to be the plan to turn the workmen's compensation fund over to a commission or industrial court and to transfer other administrative duties such as the department of workshops and factories and the department of mines to the department of labor and the movie censor board and like functions would be transferred to the department of public welfare.

Each department head would be given authority to appoint one or more purely advisory board, to serve the purpose of drawing into the state service a number of public spirited citizens whose interests and co-operation in public undertakings may be effectively employed. These boards would have no administrative duties and would serve without pay.

Dealing with educational institutions the recommendations provide that the state universities should be governed thru a board of trustees, appointed by the governor. For the two normal schools there would be a single board. The superintendent of public instruction would be ex-officio member of each of the three university boards, and of the normal school board.

Declaring that "in the interest of economy and efficiency the governor must assume responsibility for the financial administration of the state," the recommendations provide that the governor should carry out this responsibility thru the department of finance. All expenditures and budget estimates will be administered thru the department of finance. A monthly report of all state expenditures would be required. The legislative reorganization committee is to meet again next Wednesday afternoon with the governor, take dinner with him at the executive mansion in the evening and further consider the plan of reorganization.

Opportunities await every man, your is waiting for you in The News Want Ads.

What do you want? If it is a used car or a phonograph our Want Ads will find what you are looking for.

HUNDREDS KILLED, MINES DESTROYED WHEN XOTOL DAM IN MEXICO BREAKS

Ruin of the old "Noto" dam, which caused the flood, and a glimpse of the "El Rosario," silver mine, where many workmen were killed by the flood water and falling buildings.

The bursting of the great "Xotol" dam, in Mexico, recently, sent a forty-foot wave of water into the city of Pachuca, capital of the state of Hidalgo, Mexico, one of the mining centers of the country. Part of the city was destroyed. Mines in and near the city were flooded. More than 200 persons were killed. President Obregon sent a check for $15,000 to aid the victims.

CHIEF OF POLICE WARNS PARENTS

Children Hitching Sleds to Vehicles is Dangerous

Chief of Police O. J. Roush Thursday morning issued a warning to parents of children, advising them that a concerted drive will be launched by police soon in arresting kiddies who are found hooking their sleds on street cars, automobiles and wagons.

It was pointed out by Chief Roush that a state law forbids this practice and subjects parents to arrests and fine.

The practice has become so general thruout the city that hundreds of complaints have been registered at police headquarters, necessitating immediate action by police.

Besides being an annoyance, the chief says, children who do this are liable to be killed or seriously injured.

In the past two weeks, many children have been seen scooting thru uptown streets with their sleds hitched to street cars. Bystanders looked for an accident momentarily while mothers covered their eyes for fear of seeing a child crushed to death.

"It must be stopped," the chief insisted Thursday morning, "and unless the parents, who are alone to blame, stop permitting their children to follow this practice, the police will act."

So far this season no serious accidents from this cause has been reported, but as the chief says: "A stitch in time saves nine."

PROBE INTO CLEVELAND FIRE DEPARTMENT ASKED

CLEVELAND — Demand on city council for an investigation of the entire city fire department to discover whether the eight hour law has broken down the efficiency of the service, as said to have been charged by "high officials," was made today by the Cleveland Federation of Labor, following the dismissal from the fire department of Constantine A. Urbanowicz, president of Fire Fighters Union, by Safety Director Sprotsy late yesterday.

Sprotsy's dismissal of Urbanowicz upheld Second Assistant Chief John Nimmo's suspension of the union head when the latter appealed to Fire Chief Wallace for a two day leave of absence to go to Columbus in connection with the state constabulary bill, after Nimmo had refused the request.

Urbanowicz claims authority to dismiss a fireman is not given to an assistant chief, the city charter vesting that power only to the chief.

PROTEST AGAINST LIGHTING PLANS

West-st Property Owners Don't Want Boulevard System

First and only written objection to extending the boulevard lighting system into the residential districts came to City Clerk James Heffner, Wednesday evening in the form of a petition signed by 21 property owners of West-st.

Installing of boulevard lights on West-st between Elm and Wayne-st is branded in the petition as being an unnecessary expense to the property owners. It is also stated that they are not needed in this district.

Notices explaining the resolution which was passed recently by council were mailed to all owners of property on streets which are to be lighted in the proposed extension of the boulevard system. This resolution states that in case there are any objections, a damage claim must be filed not later than 20 days after the mailing of the notices to property owners.

As no claims for damage have been filed, it is expected that council will enact legislation at next Monday night's meeting, ordering work started immediately.

Mayor Burkhardt said Thursday that lights are badly needed on West-st, especially between Elm and High-st, and that he would recommend to council that lights be installed on West-st, despite the protest of the petitioners.

CARD OF THANKS

We wish to thank Rev. Patterson, the Christian Missionary Alliance Church, and the friends and neighbors for their kindness and sympathy during the illness and death of our dear loved one. Also for the beautiful floral offerings.

Mrs. Eligabeth Kendrick and family.

A Brain Can't Work Right on Thin, Watery Blood

It takes iron to make strong, magnetic, forceful men with the power and energy to win.

Many a capable intelligent man falls just short of success—nearly "gets there" but not quite—simply because he lacks sufficient iron in his blood to give him the physical strength and power to furnish the proper FORCE TO HIS BRAIN and the "STAY THERE" STRENGTH TO HIS "WILL."

THERE ARE 30,000,000,000,000 RED BLOOD CORPUSCLES IN YOUR BLOOD and each one must have iron as iron is absolutely necessary to enable your blood to change food into living cells and tissues and to carry oxygen from your lungs to your brain. Without this your brain cannot do its work right—THINK THE THOUGHTS THAT WIN—any more than a locomotive can pull a big train of cars with a weak, smoldering fire under its boiler.

WHEN YOUR BLOOD IS STARVING FOR IRON no more tonics nor stimulants can put you right. You must have iron. To get iron, you must eat the husks of grains and the peels and skins of fruits and vegetables as our forefathers did or take a little organic iron from time to time and eat more such iron-containing foods as spinach and apples. But be sure that the iron you take is organic iron and not metallic or mineral iron which people usually take. Metallic iron is iron just as it comes from the action of strong acids on pieces of iron, and is therefore an entirely different thing from organic iron. Organic iron is like the iron in your blood and like the iron in spinach, lentils and apples. It may be had from your druggist under the name of Nuxated Iron. Nuxated Iron represents organic iron in such highly condensed form that one dose of it is estimated to be approximately equivalent (in organic iron content) to eating one-half quart of spinach, one quart of green vegetables or half a dozen apples. It's like taking extract of beef instead of eating pounds of meat.

Over 4,000,000 people annually are using Nuxated Iron. It will not injure the teeth nor disturb the stomach. A few doses will often commence to enrich your blood, give you new strength and energy and help revitalize your worn-out, exhausted nerves, and thereby greatly strengthen your will power and aid in restoring your failing memory.

Your money will be refunded by the manufacturers if you do not obtain perfectly satisfactory results.

Beware of substitutes. Always insist on having genuine organic iron—Nuxated Iron. Look for the letter N. I. on every tablet. Sold by all druggists.—Adv.

NUXATED IRON ENRICHES THE BLOOD—GIVES YOU NEW STRENGTH AND ENERGY

Influenza Colds, Sore Throat, Chest Pains

20th Century Liniment Contains Lots of Camphor, Menthol and Iodine—Things That the Doctor Will Tell You Are Best of All.

No need to get excited when you catch cold and have symptoms of influenza—cold on chest with sore throat and perhaps a little fever. Take things easy. At once take something for your bowels, that's the first thing; and rub on 20th Century Liniment freely over the throat, chest and back. It is very penetrating and you'll at once feel great relief.

Afterwards procure a jug of boiling water and on top of this pour one or two teaspoonfuls of the liniment and inhale the steaming incense. There's nothing better for colds and sore throat. The iodine and camphor contained in the liniment are given off in the form of vapor and doctors will tell you that these preparations cannot be surpassed for their antiseptic and germicidal properties.

Thousands of people use 20th Century Liniment for Sore Throat and Chest Colds, Coughs, Pleurisy and Bronchitis.

All druggists can supply you. You are sure to get it at Enterprise Drug Store.—Adv.

LIGHT PLANT IS GOING BAD

Wapak Council to Ask Bids For Furnishing Current

ELKS PLAN 50 PIECE BAND

Landowners Disapprove Reappraisement Now

WAPAKONETA — (Special) — Things are going from bad to worse at municipal power plant, which broke down last week. It will be ten days before it is ready for operation. Chief Engineer Dill said. Council Wednesday night authorized Service Director Rogers to advertise for blds to furnish city with electrical energy. A bond issue in the sum of $110,000 was recently voted.

Official record has been made by Phon Ague that sun was out just long enough Wednesday for the groundhog to see his shadow. This was sixteenth successive year that he had opportunity, Ague says.

Clarence Winget is working on plans for the organization of a new Elks' band here, to be composed of 50 pieces.

Engineer J. H. Meyer of this city will address the council of Mendon, Mercer-co, on the subject of street paving, Thursday evening.

R. B. Anderson president of the Chamber of Commerce, will name a committee to co-operate with the board of education to organize a Y. M. C. A. and library association, in preparation for erection of new combined "Y" and library building.

Resident here is preparing the old family blunderbuss for use against a night prowler who made an attempt to steal the washing from the clothesline at his home.

Further declines in prices announced by local Standard Oil Co., office. Refined oil is 19c a gallon, gasoline, 29c; naptha and varnolene, 27c.

A. C. Barclay, deputy national field executive for the Boy Scouts of America, was here Wednesday to see what may be done toward organizing a troop. A list of 30 boys has been prepared.

Forty landowners of Auglaize-co met with the county commissioners Wednesday and voiced their disapproval of re-appraisement of real estate. Decided that commissioners will not order appraisement until state tax commission declares a general appraisal over entire state.

Twenty-five names of women who are eligible for membership in woman's auxiliary to Auglaize Post, American Legion, secured here. Application made for charter.

In order to bring in delinquents who failed to comply with dog license law, Auditor Fisher said affidavits will be filed against all who fail to secure dog tags by February 15.

HOUSES BURNED

CANTON, O. — Fire of unknown origin late last night destroyed a large two story block owned by Frank Lupson at Stop 12 on the Louisville-rd, a dwelling located in the rear, a private garage and slightly damaged two other dwellings located on either side of the block.

The damage is estimated by Fire Chief Mesnar at approximately $15,000.

Says His Prescription Has Powerful Influence Over Rheumatism

Mr. James H. Allen suffered for years with rheumatism. Many times this terrible disease left him helpless and unable to work.

He finally decided, after years of ceaseless study, that no one can be free from rheumatism until the accumulated impurities, commonly called uric acid deposits, were dissolved in the points and muscles and expelled from the body.

With this idea in mind he consulted physicians, made experiments and finally compounded a prescription that quickly and completely banished every sign and symptom of rheumatism from his system.

He freely gave his discovery to others who took it, with what might be called marvelous success. After years of urging he decided to let sufferers everywhere know about his discovery thru the newspapers. Hunter's Drug Stores, Enterprise Drug Store have been appointed agents for Allenrhu in this vicinity with the understanding that they will freely return the purchase money on the first two bottles to all who state they received no benefit.—Adv.

TODAY IN CONGRESS

SENATE:

Emergency tariff filibuster continues.

Manufactures committee goes on with Calder bill on coal hearing.

Elections committee probably will meet on Ford-Newberry investigation.

HOUSE:

Vote expected to determine the size of the army for which appropriations will be made during the next fiscal year.

Agriculture committee considers packer legislation.

Interstate commerce committee considers lighthouse legislation.

Ways and means committee begins hearings on revision of silk tariff schedules.

Charles Dawes continues testimony before war department expenditures sub-committee.

Military and naval committee consider general legislation.

WIRELESS WORK TO COVER U. S.

Amateur Stations to Report Weather and Markets

WASHINGTON—The innumerable people who, either for diversion or as scientific study have taken up wireless operating in this country, are about to find themselves in an important place in the daily operation of the governmental and business machinery of the nation. Experiments are being made which, if good results are obtained, will make every wireless operator in the country a cog in a vast communications network. Perhaps the most fascinating phase of this plan is that just developed by aviation experts. Thru this plan every operator will be depended on by cross-country aviators for constant reports as to weather in each locality, direction of wind, storm indications and other information. It is intended to make some arrangement whereby aviators may keep in touch by wireless with every community on either side of their line of flight, and the amateur wireless man will be largely depended on for this, and may be instrumental on many occasions in saving life, or at least facilitating travel by air and making it safer.

Another detail of the general plan originated with the Department of Agriculture, and to some extent is already in operation in towns within a radius of 200 miles of Washington, D. C. Under this plan the Bureau of Markets here sends out daily at the close of markets all latest quotations on farm and other fresh produce.

These quotations are caught by wireless operators within the zone stated, and are expected to be relayed by telephone and courier to all farmers within reach, thus giving the man on the farm and the small business man in rural communities an accurate report on the day's market faster than he has ever had it before. This latter arrangements is expected to develop wireless operation to a large extent among farmers.

In addition to these arrangements there is already a more or less organized system of relaying weather and other routine reports in various communities, and a considerable expansion is looked for in this direction when present plans are completed. Operators on the coast have also proved of considerable value in picking up distress calls from vessels at sea, and getting word to the nearest life-saving stations.

RUMMAGE SALE AT COURT HOUSE FRIDAY AND SATURDAY BY LADIES' AID SOCIETY OF MARKET ST. CHURCH.

Take the road to success thru The News Want Ad Columns.

Agony of Asthma

New Prescription Gives Instant Relief. Makes Breathing Easy.

Thousands of people suffer from Bronchitis or Bronchial Asthma who, having tried advertised remedies, inhalers, "Patent Smokes," douches, doctors, changes in climates, etc., without permanent benefit, believe nothing can ever make them well.

Extensive experiment finally enabled a Worcester, Mass., physician to find a simple, harmless treatment that gave almost immediate relief in even the most stubborn advanced cases and great numbers of former Asthmatics have now used this treatment with wonderful success.

"The doctor's prescription is called Oxidaze and can be obtained from H. F. Vortkamp, Central Drug Co., Hunter's Drug Stores and leading druggists everywhere, who sell it on a guarantee of money back on the first package if in any case it fails to give prompt relief."

Many users who for years have been obliged to sit up in bed gasping for breath and unable to sleep report that they now take a dose of Oxidaze when going to bed and then can lie down and breathe easily and naturally and get a good night's restful sleep.

Oxidaze is a safe treatment, easy and pleasant to take and contains no harmful, habit forming drugs.—Adv.

WELFARE LOAN COMPANY ORGANIZES IN LIMA AND SEVEN OTHER OHIO TOWNS

The Welfare Loan companies Warren, East Liverpool, Steubenville and Alliance, capital $150,000 each, have been organized by M. Hawkins, A. A. Scheib, C. B. Rayburne, Linn Brown and Edward Goubeaux.

The same parties have incorporated similar companies for Lima, Zanesville and Hamilton with $200,000 capital each and a Toledo loan company with $400,000 capital.

Browne is a resident of Greenville, Darke-co, and Goubeaux is a banker at Versailles, in the same county.

JOLLEY-CHENOWETH

Men----

Now is the time
* *
To buy
* *
Because it will
* *
Start the wheels
* *
Of Industry moving.
* *
New stocks are
* *
Arriving daily
* *
From the best and
* *
Standard of America.
* *
Prices have been
* *
Revised
* *
To meet the new
* *
1921 condition.
* *
Don't hesitate—
* *
Buy now and help
* *
Bring prosperity.

The Jolley-Chenoweth MEN'S Store

204 WEST MARKET ST.

A LETTER TO LIMA MOTHERS

Dear Friends:

We just want to call your attention to a home-made cough remedy which is very reliable and can be prepared with but little work and at a great saving. All careful mothers will want a good remedy in the home so as to be able to doctor the cough or cold as soon as they arrive. A good remedy at hand saves much sickness and expensive doctor bills. Don't wait for the cold but get a bottle of Glandco Pine, a highly concentrated cough compound and add to it enough syrup to make a pint, and you will have a family supply of the best cough medicine you ever used. It tastes well and children like to take it. No trouble to make and the cost is so little. Enough for a full pint costs only 60 cents. Directions go with each bottle. Equally good for throat, tickle, hoarseness, croup or bronchial trouble. The first dose relieves.

Trusting you will be among those who are guarding their homes against coughs and colds, we are.

The Gland-Aid Co.,
Ft. Wayne, Ind

For sale by all druggists.—Adv.

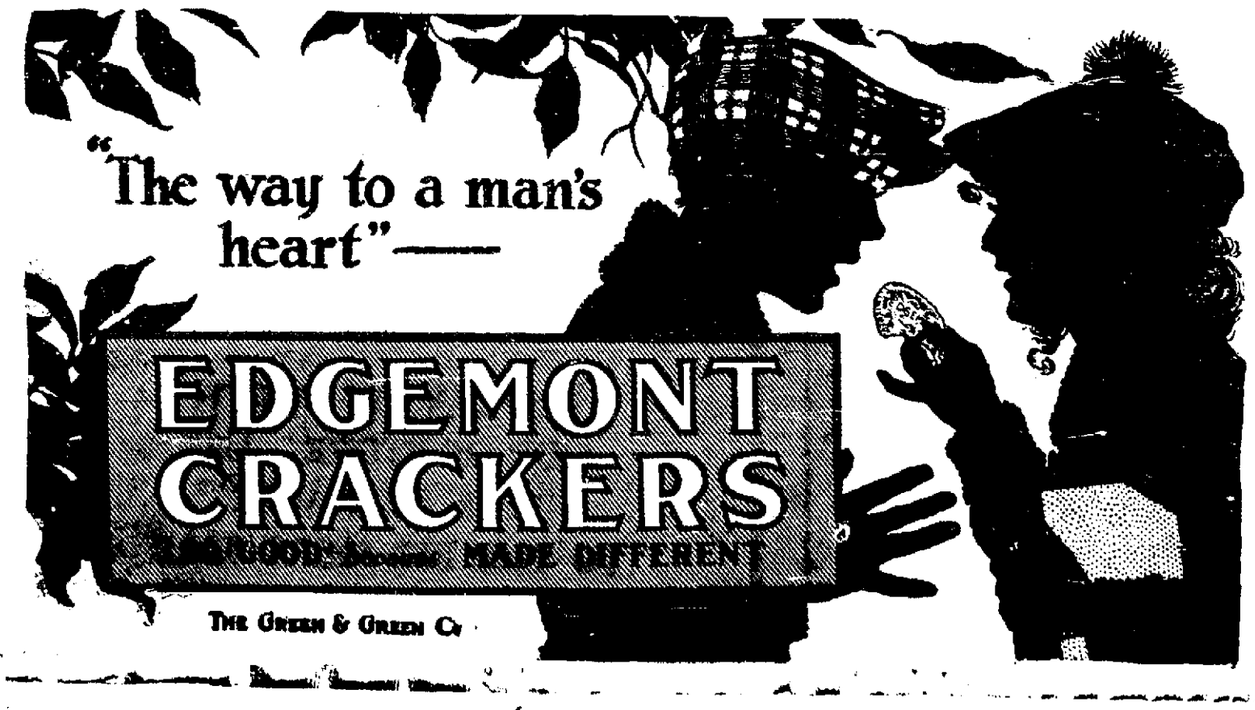

SPECIAL ON STRICTLY HIGH GRADE 6000 MILE GUARANTEED TIRES

		Casings	Tubes
30x3	Non Skid	$13.25	$2.30
30x3½	Non Skid	$16.55	$2.60
32x3½	Non Skid	$21.40	$3.00
31x4	Non Skid	$23.15	$3.40
32x4	Non Skid	$25.75	$3.75
33x4	Non Skid	$27.00	$3.80
34x4	Non Skid	$27.60	$4.05

ALL OTHERS AT LESS THAN REGULAR PRICE

Don't confuse these high grade Tires with the many so-called cheap Tires on the market today.

Quality Auto Supplies at less than regular prices. Extra Special for Satruday.

OUR MOTTO: BEST VALUES AT ALL TIMES

Dickensheets & Son

335 N. MAIN ST. THE YELLOW FRONT LIMA, OHIO

High Grade Tubes

28x3	$1.80
30x3	$1.85
30x3½	$2.15
32x3½	$2.25
31x4	$2.85
32x4	$2.95
33x4	$3.00
34x4	$3.00
32x4½	$3.75
33x4½	$3.85
34x4½	$4.00
35x4½	$4.05
36x4½	$4.20
35x5	$5.20
37x5	$5.45

DIAMOND TIRES

6,000 MILES

30x3	Non Skid	$12.25
30x3½	Non-Skid	$15.65
31x4	Non-Skid	$24.35
32x4	Non Skid	$24.80

5,000 MILE TIRES

30x3	Non Skid	$10.75
30x3½	Non Skid	$13.75

NEWSPAPER ARCHIVE® NEWSPAPER ARCHIVE®

THE PARADISE MYSTERY

By J. S. FLETCHER

(Continued from Page One)

tin by name, had left a sum of money to the dean and chapter of the cathedral on condition that so long as ever the cathedral stood they should cause to be rung a bell from its smaller bell-tower for three minutes before 9 o'clock every morning, all the year round. What Martin's object had been no one knew—but this bell served to remind young gentleman going to offices and boys going to school that the hour of their servitude was near. And Dick Bewery, without a word, bolted half his coffee, snatched up his book, grabbed at a cap which lay with more books on a chair close by, and vanished thru the open window. The doctor laughed, laid aside his newspaper and handed his cup across the table.

"I don't think you need bother yourself about Dick's ever being late, Mary," he said. "You are not quite aware of the power of legs that are only seventeen years old. Dick could get to any given point in just about one-fourth of the time that I could, for instance—moreover, he has a cunning knowledge of every short cut in the city.

Mary Bewery took the empty cup and began to refill it.

"I don't like him to be late," she remarked. "It's the beginning of bad habits."

"Oh, well!" said Ransford indulgently, "he's pretty free from anything of that sort, you know. I haven't even suspected him of smoking yet."

"That's because he thinks smoking would stop his growth and interfere with his cricket," answered Mary. "He would smoke if it weren't for that."

"That's giving him high praise, then," said Ransford. "You couldn't give him higher! Know how to repress his inclinations. An excellent thing—and most unusual, I fancy. Most people—don't."

He took his refilled cup, rose from the table, and opened a box of cigarettes which stood on the mantelpiece. And the girl, instead of picking up her letter again glanced at him a little doubtful.

"That reminds me of something I wanted to say to you," she said. "You're quite right about people not repressing their inclinations. I—I wish some people would!"

Ransford turned quickly from the hearth and gave her a sharp look, beneath which her color heightened. Her eyes shifted their gaze away to her letter, and she picked it up and began to fold it nervously. And at that Ransford rapped out a name, putting a quick suggestion of leaning inquiry into his voice.

"Bryce?" he asked.

The girl nodded—her face showing distinct annoyance and dislike. Before saying more, Ransford lighted a cigarette.

"Been at it again?" he said at last. "Since—last time?"

"Twice," she answered. "I didn't like to tell you—I've hated to bother you about it. But—what am I to do? I dislike him intensely—I can't tell why, but it's there, and nothing could ever alter the feeling. And tho I told him—before—that it was useless—he mentioned it again—yesterday—at Mrs. Folliot's garden party."

"Confound his impudence!" growled Ransford. "Oh, well!—I'll have to settle with him myself. Its useless trifling with anything like that. I gave him a quiet hint before. And since he won't take it—all right!"

"But—what shall you do?" she asked anxiously. "Not—send him away?"

"If he's any decency about him, he'll go—after what I say to him," answered Ransford. "Don't you trouble yourself about it—I'm not at all keen about him. He's a clever enough fellow, and a good assistant, but I don't like him, personally—never did."

"I don't want to think that anything that I say should lose him his situation—or whatever you call it," she remarked slowly. "That would seem——"

"No need to bother," interrupted Ransford. "He'll get another in two minutes—so to speak. Anyway, we can't have this going on. The fellow must be an ass! When I was young——"

He stopped short at that, and turning away, looked out across the garden as if some recollection had suddenly struck him.

"When you were young—which is, of course, such an awfully long time since!" said the girl, a little teasingly. "What?"

"Only that if a woman said No—unmistakably—once, a man took it as final," replied Ransford. "At least—so I was always given to believe. Nowadays——"

"You forget that Mr. Pemberton Bryce is what most people would call a very pushing young man," said Mary. "If he doesn't get what he wants in this world, it won't be for not asking for it. But—if you speak to him—and I really think you must!—will you tell him that he is not going to get me? Perhaps he will take it finally from you—as my guardian."

"I don't know if parents and guardians count for much in these degenerate days," said Ransford. "But—I won't have him annoying you. And—I suppose it has come to annoyance?"

"It's very annoying to be asked three times by a man whom you've told flatly, once for all, that you don't want him, at any time, ever!" she answered. "It's—irritating!"

"All right," said Ransford quietly. "I'll speak to him. There's going to be no annoyance for you under this roof."

The girl gave him a quick glance and Ransford turned away from her and picked up his letters.

"Thank you," she said. "But—there's no need to tell me that, because I know it already. Now I wonder if you'll tell me something more?"

Ransford turned with a sudden apprehension.

"Well?" he asked brusquely. "What?"

"When are you going to tell me all about—Dick and myself?" she asked. "You promised that you would, you know, some day. And—a whole year's gone by since then. And—Dick's 17! He won't be satisfied always—just to know no more than that our father and mother died when we were very little, and that you've been guardian—and all that you have been!—to us. Will he, now?"

Ransford laid down his letters again, and thrusting his hands in his pockets, squared his shoulders against the mantlepiece.

"Don't you think you might wait until you're 21?" he asked.

"Why?" she said, with a laugh. "I'm just 20—do you really think I shall be any wiser in 12 months? Of course I shan't!"

"You don't know that," he replied. "You may be—a great deal wiser."

"But what has that got to do with it?" she persisted. "Is there any reason why I shouldn't be told—everything?"

She was looking at him with a certain amount of demand—and Ransford, who had always known that some moment of this sort must inevitably come, felt that she was not going to be put off with ordinary excuses. He hesitated—and she went on speaking.

"You know," she continued, almost pleadingly. "We don't know anything—at all. I never have known, and until lately Dick has been too young to care——"

"Has he begun asking questions?" demanded Ransford hastily.

"Once or twice, lately—yes," replied Mary. "It's only natural!" She laughed a little—a forced laugh. "They say," she went on, "that it doesn't matter nowadays, if you can't tell who your grandfather was—but, just think, we don't know who our father was—except that his name was John Bewery. That doesn't convey much."

"You know more," said Ransford. "I told you—always have told you—that he was an early friend of mine, a man of business who with your mother died young, and I, as their friend, became guardian to you and Dick. Is—is there anything much more that I could tell?"

"There's something I should very much like to know—personally," she answered, after a pause which lasted so long that Ransford began to feel uncomfortable under it. "Don't be angry—or hurt—if I tell you plainly what it is. I'm quite sure it's never even occurred to Dick—but I'm three years ahead of him. It's this—have we been dependent on you?"

Ransford's face flushed and he turned deliberately to the window, and for a moment stood staring out on his garden and the glimpses of the cathedral. And just as deliberately as he had turned away, he turned back.

"No!" he said. "Since you ask me, I'll tell you that. You've both got money—due to you when you're of age. It—it's in my hands. Not a great lot—but sufficient to—to cover all your expenses. Education—everything. When you're 21, I'll hand over yours—when Dick's 21, his. Perhaps I ought to have told you all that before, but—I didn't think it necessary. I—I dare say I've a tendency to let things slide."

"You've never let things slide about us," she replied quickly, with a sudden glance which made him turn away again. "And I only wanted to know—because I'd got an idea that—well, that we were owing everything to you."

"Not from me!" he exclaimed.

"No—that would never be?" she said. "But—don't you understand? I—wanted to know — something. Thank you. I won't ask more now."

"I've always meant to tell you—a good deal," remarked Ransford, after another pause. "You see, I can scarcely—yet—realize that you're both growing up! You were at school a year ago. And Dick is still very young. Are—are you more satisfied now?" he went on anxiously. "If not——"

"I'm quite satisfied," she answered. "Perhaps—some day—you'll tell me more about our father and mother?—but never mind even that now. You're sure you haven't minded my asking—what I have asked?"

"Of course not—of course not!" he said hastily. "I ought to have remembered. And—but we'll talk again. I must get into the surgery—and have a word with Bryce, too."

"If you could only make him see reason and promise not to offend again," she said. "Wouldn't that solve the difficulty?"

Ransford shook his head and made no answer. He picked up his letters again and went out, and down a long stone-walled passage which led to his surgery at the side of the house. He was alone there when he had shut the door—and he relieved his feelings with a deep groan.

(Continued Tomorrow)

WELL KNOWN AKRON LADY HIGHLY ENDORSES THE NUXITE TONIC

Says She Was Weak, Nervous and In a Badly Rundown Condition

Could Not Sleep Well at Night, Felt Tired and Sluggish

It certainly is wonderful how very quickly the right medicine will get a person to feel right again, said Miss Ada Mercer, who lives at 265 East Market street, Akron, Ohio. While discussing the merits of Nuxite was asked if she was willing for her statement regarding Nuxite to be made public, Miss Mercer said, "Yes, indeed, it is a pleasure to tell the people of Akron what Nuxite has done for me. I think Nuxite is one of the best medicines I have ever found. If I had not taken Nuxite, I believe I could still be suffering with this trouble, as I have just tried everything and I am glad to make a statement that may be some benefit to others who are trying to find a relief. I have suffered a long time with nervous trouble, could not sleep well at night, would roll and toss about in the bed. On getting up in the morning would feel worse than when I retired—no energy or ambition to perform my work. My appetite was very poor, did not care to eat, was dizzy at times. I concluded to try Nuxite. I bought one bottle and began taking it. I must say I am feeling much improved in every way. My appetite is good. Can eat most anything—sleep all right every night. I don't have that tired, worn out feeling, have more energy and ambition to work. I am feeling unusually strong. All praise, thanks and gratitude for the wonderful change in my condition belongs to Nuxite. If everybody knew its value as I do no one would do without it. Nuxite is sold at Hunter's Public Square Drug Store, Lima, Ohio.

Nuxite may be obtained at the Drugstore, St. Marys, Ohio; Dunathan Drug Co., St. Marys, Ohio; H. C. Richardson Rexall Store, Spencerville, Ohio; S. E. Lewis, Columbus Grove, Ohio; J. W. Wahmhoffs, Delphos, O.; Rexall Store, Bluffton, O.; Central Drug Store, Wapakoneta, Ohio; Dr. Hunter's Drug Store, Wapakoneta, Ohio J. W. Kirts General Store, Alger, Ohio; J. C. Jones, West Cairo, O.; E. E. Hansacker, Waynesfield, Ohio; Forest D. Christen, Sidney, Ohio; Pennill Bros., Van Wert, Ohio; Gasson Drug Store, Kenton, Ohio; Wernert Pharmacy, Dunkirk, Ohio; Herb Schulenberg & Son, New Bremen, Ohio.—Adv.

"IT CURED MY STOMACH TROUBLE" SAYS LADY WHO USED HYPO-COD

Indigestion Pains and Symptoms of Kidney and Bladder Trouble

WORRIED HER UNTIL HYPO-COD STOPPED IT

"I suffered terribly with Indigestion, Kidney and Bladder trouble. My stomach was so weak I'd have awful pains after eating, no matter how little. I had pains in my back all the time and nights was forced to get up several times on account of my kidneys.

"A friend who has been troubled the same way told me how to get rid of my troubles, and the very first bottle of Hypo-Cod I took made me improve very fast. I took Hypo-Cod steadily for several weeks and today I recommend it just like my friend did to me, because it has permanently cured me of all stomach trouble. I now have a hearty appetite and eat anything I want without fear of pain in my stomach or bowels. The pains in my back have gradually faded away and I now can sleep all night every night without being obliged to get up anymore. Thanks to Hypo-Cod which I cannot praise too highly I am feeling splendid," writes Sarah A. Depew, P. O. Box 88, Pequanning, Mich.

Many people permit themselves to become so rundown that nearly all their vital organs, kidney, liver, bladder, stomach etc., become weakened and then all sorts of troubles start. By building themselves up strong and well such troubles would soon disappear for once the system is vigorous and full of energy, nature throws off such aches and pains mighty quick.

Earle's Hypo-Cod is a nice tasting, Modern and powerful tonic which does its work quickly. Now is the time of year when it is dangerous to remain in a weakened condition. Build yourself up now. The cost per bottle is trifling.—Adv.

Use Your Cocoa!

RUNKEL'S All-Purpose Cocoa simplifies dessert-making and gives cakes and puddings that Runkel *"chocolaty taste."* You don't have to grate chocolate any more. Runkel's All-Purpose Cocoa is concentrated chocolate in powder form.

Where old-fashioned recipes asked you to grate a "square" (1 oz.) of cooking chocolate, simply use three level tablespoonfuls (⅓ oz.) of Runkel's All-Purpose Cocoa. This not only saves all the bother of grating chocolate but one-fourth the cost as well.

Runkel's All-Purpose Cocoa

for Drinking, Baking and Cooking

Write for the New Cocoa Cookery

Our cocoa recipe booklet is now in its third hundred thousand edition. Thoroughly up-to-date to include the latest developments of cocoa cookery. Contains nearly 100 recipes, dietetic information, a chapter on fashionable table-setting and serving, and is handsomely illustrated in color.

Write for your copy today.

RUNKEL BROTHERS, Inc.
450 West 30th Street
New York City

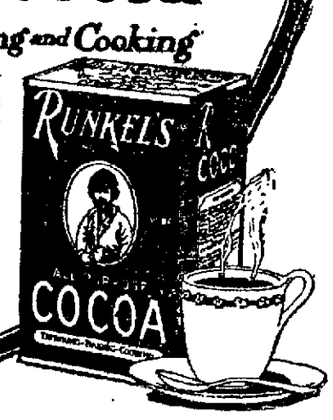

Stop Wishing

When News Want Ads are at your disposal, only a small effort on your part will locate the new home you have been thinking about and the car you have been longing for.

It is a proven fact that time spent in looking over our Want Ad columns is energy well directed.

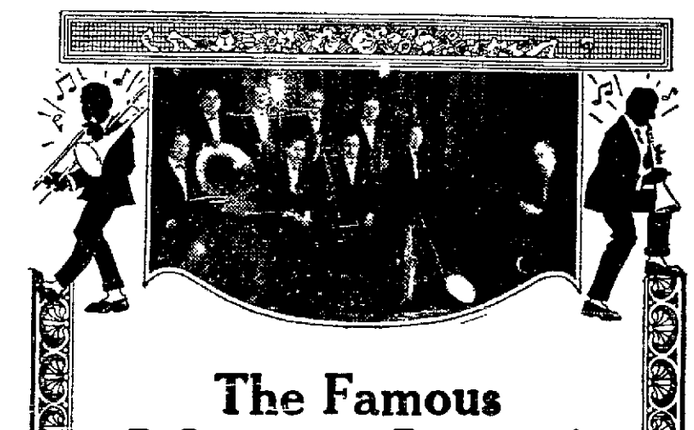

The Famous Isham Jones' Orchestra of Chicago

Appearing, by special arrangement, one night only,

February 8th Elks Club Lodge Banquet Hall

THE ISHAM JONES' ORCHESTRA RECORDS EXCLUSIVELY for

Brunswick

This orchestra, whose Brunswick Records have taken the country by storm, has just returned after filling a special engagement in the Ziegfeld Midnight Frolic on the Amsterdam Roof, New York.

The Maus Piano Co.

SELL BRUNSWICK RECORDS

Ask Them to Play The Isham Jones Records for You

Any phonograph can play Brunswick Records.

THE BRUNSWICK-BALKE-COLLENDER COMPANY
Chicago
Manufacturers—Established 1845
Branches in all principal cities of the United States

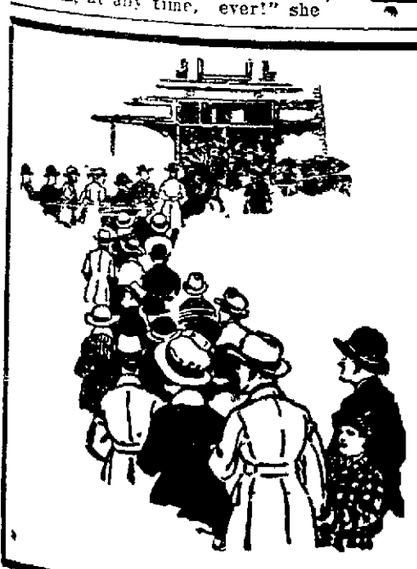

Be Your Own Salesman

Wait for the "big bargain feast"

Life-Time QUALITY Furniture

Sale Starts Saturday, Feb. 5

"PRICES MARKED IN PLAIN FIGURES"

Watch Friday's News for Big Advertisement

NEUMAN-KETTLER

232 North Main St.

DRY BLUEM GOODS

BLUEM'S

West Market at Elizabeth

After inventory we found some Odd Dresses in our stock which we have decided to sacrifice rather than carry over.

They are all beautiful dresses—of excellent materials and in styles especially adapted to the woman of middle-age, altho some of them are quite youthful.

The fabrics are Satin, Georgette, Wool Jersey and Tricolette, mostly in dark colors. These dresses were priced from $60.00 to $85.00 and have been placed on sale for clearance at

$19.75

Another group in Taffeta and Georgette priced from $22.50 to $55.00 is selling at—

$9.75

The same condition was true of suits, so we have arranged the balance of our winter stock in two groups. Suits in the first group are plain tailored styles which are so popular with the business woman and the woman who favors sports wear. The materials are velour, silvertone and jersey cloth and the sizes are small—16 and 18. These are light-weight garments which can be purchased now at a great saving and laid away for spring wearing.

Formerly priced from $45.00 to $85.00; they are selling at—

$23.75

The balance of our Winter Suits, consisting of one-of-a-kind models in all of the new fabrics, many of them luxuriously fur trimmed—

Half Price

(THIRD FLOOR)

NEWSPAPERARCHIVE®

STATE RESTS ITS CASE TODAY

Hollenbacher Witnesses Recalled Wednesday

CASE TO JURY IS DELAYED

Dr. Goddard, Psychologist, Says Accused Not Insane

(Continued From Page One)

ity was that of a child of 11 years of age.

This corroborated Miss Fitzgerald's testimony of Tuesday.

TELLS OF TEST APPLIED.

In a round field which was presented to Hollenbacher in the form of a figure, he was told to show the way a person could look it over, in a hunt for a watch, lost, and leave no place untouched.

Dr. Goddard said Hollenbacher started around the field and was easily able to tell how to proceed to cover it. Asked to repeat words backward, he was able to accomplish that task.

When asked what he would do if he should break something that did not belong to him, Hollenbacher said he would mend or replace it.

In the word association test, Hollenbacher named a sufficient number to indicate to the physician he was of average normality. The physician declared that when he pronounced such words as table, Hollenbacher responded with chair, associating the two. He said this was first place where mental defective failed in that test. Some repeated the word "cat" 63 times out of a possible 100, not being able to think of anything but that when any word was pronounced to them.

He said that in counting the digits backward and in the field test, Hollenbacher manifested a normal working mind. He studied the diagram closely before placing his pencil he knew he was right.

In repeating objects he saw around him in a period of three minutes, Dr. Goddard said Hollenbacher stopped and stated he was repeating names he had already mentioned.

The fact there was no insanity in the family was much against the presumption that Hollenbacher was insane, the doctor asserted. He classified insanity as of two kinds, the pre-disposition or hereditary cause and the excitement which brought it about. The noted authority declared excitement was not such as to cause insanity, unless there was a pre-disposition or hereditary cause there, only in a few cases.

In reply to questions as to whether Hollenbacher's crying out in the night when a child might have to bear on insanity Dr. Goddard said those were night terrors most any boy might have in his life.

He attributed crying spells of Hollenbacher to the remorse he felt from trouble with his wife. He made the declaration most anybody with a mentality of 11 would take pleasure in driving his horses fast along the highway as it was shown Hollenbacher had done when set to work to complete a farm task.

SISTER OF VICTIM

Mrs. John Martin, sister of Mrs. Pearl Burgess, shaking like a leaf while on the stand, testified she believed Hollenbacher sane. "He told me that unless I could get Pearl to go back to him, I would be sorry. He gave me until Friday night, the Tuesday before the shooting when he was at my home. He killed Pearl on Thursday morning," Mrs. Martin sobbed, as she left the witness stand.

As she rehearsed the sad story which took the sister from her, she sobbed the greater part of the time she was giving her testimony.

Mrs. Annetta Burgess, mother of the dead woman, was called to the stand. She too expressed a belief that Hollenbacher was sane. Attorney Armstrong tried to prove a discrepancy between the testimony of Mrs. Burgess in the murder trial and that which she gave Tuesday afternoon. "I may have told you that, I don't know," the aged mother replied, as she walked, tottering to her chair, from the witness stand. She testified Hollenbacher was drunk the morning of the shooting, as she smelled his breath.

Others who testified during the afternoon were Sheriff Charles W. Baxter, who has had Hollenbacher under his care before he was committed to the penitentiary, before the murder trial and who brought him back to Lima January 31, last; Deputy Sheriff Clarence Frannfelter; Guy Culp, 863 W. Spring-st, who sold the welding shop to Hollenbacher; Edith Stull, 961 Brice-ave, bookkeeper for Herbert H. Hollenbacher and also for Carl Hollenbacher; Cloyd L. Armstrong, proprietor of the Elizabeth-st garage; County Commissioner James G. Mackenzie and W. G. Branson, employe of the Jones Hardware company.

IN WELDING BUSINESS

Guy Culp testified Hollenbacher was able to figure up interest, was a good welder and took care of his own books. Culp said the most fault he found with Hollenbacher was that he overcharged people. He told him early in the course of his dealings he was running that shop and until Hollenbacher bought it, Culp said he had little trouble with him.

Miss Stull testified she was bookkeeper for Herbert Hollenbacher and did a part of Carl Hollenbacher's work. She said she saw him on an average of twice a day and always believed him sane. Books which Hollenbacher kept, in which Miss Stull had done much writing, was introduced as evidence.

Cloyd L. Armstrong stated he had secured many repairs of Hollenbacher and always found his work well done.

County Commissioner James Mackenzie said he took a difficult piece of work to Hollenbacher to weld and that it came back in good, workmanlike manner. He said Hollenbacher had done much for him, always satisfactorily. Welding of a bearing for a mowing machine was a difficult piece of work done, Mackenzie said, when Hollenbacher owned the shop.

W. G. Branson at the Jones Hardware store, was the man from whom Hollenbacher purchased the cartridges with which to kill his wife on the morning of the shooting. Branson declared he saw no difference in him at that time from any other time he had come into the Jones Hardware company to make purchases. He was a regular customer, there, Branson said.

He first asked for rim-fire cartridges, and upon being advised the store did not have any, left. He returned in about 10 minutes, Branson testified, and purchased center-fire cartridges, instead. Branson said he did not remember whether they were of 32 or 38 variety.

PHYSICIANS TESTIFY

At the instance of the state, Dr. A. F. Basinger and Dr. A. C. Adams, Lima physicians, examined Hollenbacher last Sunday, following the conclusion of his examination by Drs. Shelby Mamaugh, P. J. Tussing, J. B. Vail and D. W. McGriff, for Attorney Armstrong.

Dr. Basinger said he was not an authority on insanity but he believed Hollenbacher was sane. He said Hollenbacher gave intelligent replies and coherent answers to his questions.

Cross-examined by Attorney Armstrong, who used the stenographic report of the proceedings there, Dr. Basinger said he did laugh heartily at some of Hollenbacher's silly answers.

"He told me the doctor wrapped his arm too tightly when broken and that his brother unwound it and reset it," the physician said.

The physician also acknowledged that Hollenbacher told him he was fed "pink tea" while at the penitentiary. Attorney Armstrong was able to turn a strong attack upon his testimony. He brought out the examination Sunday lasted less than an hour.

Dr. A. C. Adams testified much along the same as did Dr. Basinger. "I asked him if he was crazy and he smiled at me," Adams said. "That is a clear reason he is not crazy. I have found that by asking insane persons if they are crazy, they will vehemently deny it."

Dr. Adams said he found no indications of stigma of degeneration always found in insane persons or in those on the verge of insanity. He said these might be classified as unequally long fingers, one side of the jaw longer than the other, one ear set farther back in the head than the other and such characteristics. He declared Hollenbacher was sane, but ignorant.

PROSPECTIVE TEACHERS LEARN BOXING TO HANDLE NAUGHTY BOYS AND FOOTPADS

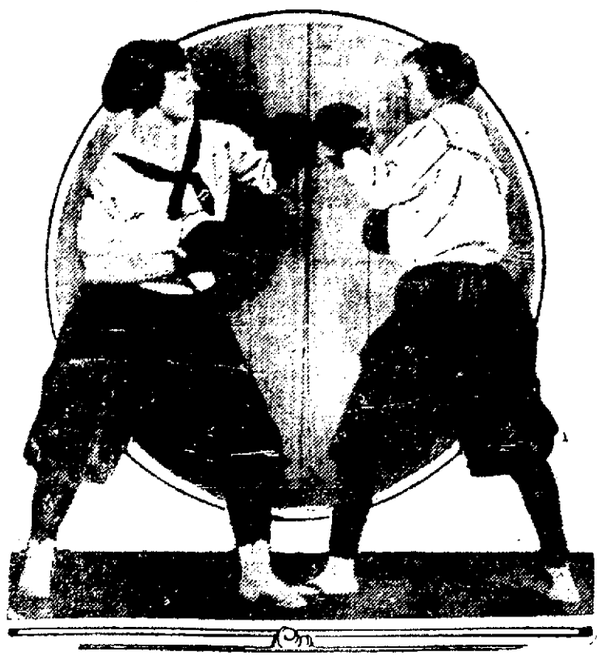

Mildred Downer and Isabelle Wolfstein boxing in Cincinnati U. gym.

Boxing is being taught girls at the University of Cincinnati who expect to become teachers. Those who aspire to teach physical culture will be prepared in turn, to teach it. Those who follow other divisions of instruction will be prepared to discipline the larger pupils who become unruly, and defend themselves against footpads, faculty members point out.

LONDON'S NEXT CRAZE COLORED CIGARETTES

LONDON.—London's next craze may be colored cigarettes!

A few of the fasionable and more expensive tobacconists are exhibiting them, but as the price is nearly prohibitive it is certain that only the well-to-do smoker will be able to afford them.

The cigarettes are of many colors, some are yellow, some purple, some red, some green, and altogether they look like the side of a camouflaged ship. All the cigarettes have silver mouthpieces.

SCHOOL TEACHER KILLS HUGE CINNAMON BEAR

CHICO, CAL.—A flirtatiously-inclined cinnamon bear failed to make a hit when he paraded around the little "red school house" of Sciad Valley, Siskiyou-co, presided over by Schoolmarm Gladys Westlein, nineteen. Miss Westlein organized a hunting party, traced bruin to his lair and killed him with a shot from her rifle. Now bruin graces the floor of Miss Westlein's home here as a handsome rug.

PRINCE OF WALES TO AID SCOUTS

Seeks Funds to Support the Boy Organization.

THUS FIGHTS BOLSHEVISM

Appeals to His Fellow-Countrymen Thruout World.

LONDON.—Convinced that the Boy Scout movement is the best means for combatting Bolshevism, the Prince of Wales is appealing to his fellow countrymen thruout the world for funds.

"The Prince does not feel that he is justified in asking for financial assistance from America," said Sir Baden Powell, chief of the Boy Scouts. "At the same time he realizes what a big asset in the movement America is and how cordially it responded to the 'Jamboree' at Olympia this year."

"This is entirely a personal suggestion of the Prince himself. We are not handling it in any way. All monies collected are to be sent to the Prince of Wales at St. James' Palace and will be acknowledged by him."

"Had it been thought advisable to appeal to America the International News Service would have been the bearer of his message. Still we wish thru the International News Service to send the message to Canada and we hope that the response from that part of the Dominions will be good.

"If any generous-hearted American people think that the introduction of the Boy Scout movement into the United States is in any way a result of my work and they would like to show their appreciation by subscribing to the Prince of Wales fund, of course, such subscription would be most gratefully received.

"The Prince is the Chief Scout for Wales, and any communications on this matter should be addressed to him as such. In addition, his sister, Princess Mary, is one of the leaders of the Girl Guides."

The appeal, which is being sent out to all Boy Scout organizations in the Empire, is written on the Prince's personal notepaper and is signed by him at the foot. It is as follows:

"ST. JAMES PALACE, S. W.

"During my recent tours I had an opportunity for seeing the strength of the Boy Scout movement; it has spread to every land and corner of the Empire, and its possibilities for the future, both at home and overseas, are very great.

"There is an erroneous impression abroad that the work of the Boy Scouts is carried on without money; unfortunately, this is a complete misconception of the position. Considerable sums are required to meet the expenses of the association. At least 200,000 pounds is essential in order to 'carry on' and to put the movement on a sound footing.

"On all sides I hear of grateful admiration for the men who have voluntarily carried out this work for their younger brothers during the past twelve years. I want to suggest that everybody who feels with me should express it by subscribing to a fund which we could then offer, to the Scouts' Association as a mark of appreciation for its splendid work.

"The movement as I have seen for myself is healthy and growing steadily; last year it increased in numbers and efficiency beyond all expectation.

"Will you help us to double its numbers this next year?

"(Signed) EDWARD P.,

"Chief Scout for Wales."

GIRL SAYS POLISH RELIEF MONEY WAS PROPERLY HANDLED

Miss Mary Ellen Stevich.

Miss Mary Ellen Stevich has refuted the statement made by U.U S. Senator James Reed that relief funds collected in this country were used to place Polish armies in the field of battle. Miss Stevich, who is a Leland Stanford UUniversity girl living in Berkeley, Cal., at present, says she is in a position to know facts concerning the funds because she has just returned from relief work in Poland, where she has had charge of relief fund records.

NOTED MINING ENGINEER, TWICE MOURNED AS DEAD, RETURNS TO RELATIVES

DENVER.—Baron Louis H. R. Von Ruecar, noted mining engineer, has reached this city alive and well, after twice having been mourned by relatives and friends as dead.

For several years Baron Ruecar has spent much time in Mexico, where he has extensive mining interests. In the Summer of 1915 reports reached his wife here that he had been killed in Jalisco, Mexico. Nearly a year later letters from the baron declared the reports unfounded.

Again, in 1917, Government officials announced that Baron Ruecar had been slain by bandits near Zacatecas while he was inspecting some mine property.

"The second report was at least founded on an actual incident," the baron said here. "At that time I was shot by bandits, one bullet entering my right lung and another lodging in my left side.

"I was confined in a sanitarium in the very heart of Mexico for several months while my wounds healed. It was evidently from the fact that I had been shot that officials thought I had been killed."

Baron Ruecar said he returned to Denver as soon as he was able to travel. He declares he intended to return to Mexico immediately.

"I have great confidence in the Obregon Government," he said, adding that he expected reparation for the damage done to his property in that country.

Baron Ruecar was a Colorado pioneer, coming to this State in 1876. He is widely known as a consulting engineer.

GIRL OF NINE YEARS IS MUSIC TEACHER

BOSTON. — Mary Elizabeth Meloon, nine, of No. 10 Claybournest, Dorchester, is believed to be the youngest music teacher in the country, giving elementary instructions on the piano twice a week, and at the same time pursuing her own study of the modernized dulcimer. Her youngest pupil is her own sister, Helen, five years old.

BOGUS BARON PUT UNDER ARREST

Caught Smuggling Cocaine in Berlin, Police Charge

LONDON—Germany has succeeded, despite the difficulties imposed by the Versailles Treaty, in producing, at any rate, one genius besides Einstein.

Robert Oerthel, of Dresden, aged twenty-six, has been arrested in the zone occupied by the Americans (says the Daily Express Berlin correspondent) on a charge of smuggling cocaine and has been handed over to the Berlin police.

Oerthel's career is an unusual example of extraordinary criminal ability. He was called up as a soldier during the war, but managed to simulate insanity successfully for eight months, despite the closest observation in a military hospital. He escaped from the hospital with help, accompanied by a nurse.

SWELL MOBSMAN

He then began a highly successful career as a swell mobsman. He obtained several birth certificates and managed to procure three different police passes under the name of Baron Eglofstein, besides other papers purporting to show his real name to be von Koenig, Hahn Kobold, an American doctor named Howard, and an Argentine doctor called MacHenry.

When the revolution broke out Oethel succeeded in imposing himself on the Soldiers' Council at Dresden, where he was nominated commander-in-chief. Shortly afterwards, however, he appeared at the prisoners' camp at Holzminden, where he made great friends with French and Belgian officers.

VISIT TO FOCH

In the company of one of the French officers he visited Marshal Foch, who gave him, as Baron Eglofstein a letter of recommendation to General Duhertahrro Berlin as the official representative for the supervision of the welfare of French prisoners.

"Baron Egloffstein" thus became an official personage in Berlin, with the entry of the French, Rumanian and Spanish Embassies and with two motor cars at his disposal besides diplomatic passes and special conveniences for communication. He had his own private train for journeys to Bucharest, and had large sums of money at his command.

Finally Nemesis overtook this criminal genius when he was endeavoring to smuggle cocaine into the American occupation zone, passing himself off as a member of the Allied Commission.

"RADIANT" STOCKINGS LONDON "EYE-OPENERS"

LONDON.—"Radiant" stockings, announced from Paris have not yet startled promenaders in London, tho footwear fashions of the moment in England could by no means be called conservative in conception and design.

One of the mildest designs is the spider and fly designs, the web, in delicate silk tracery, is designed to come just above the strap of an ankle-band shoe. Birds, wreaths of flowers and fruit, animals and swastika signs, which, appearing on milady's veil, used to have the effect of decorating the tip of her nose, have been transferred to the gossamer stockings.

A slim golden or silver anklet, worked in the silk of the stocking, is one idea which gives an Eastern effect to an otherwise Western toilet.

Tiny sprigs of old-fashioned flowers worked in the correct colors on the front of a pair of stockings were seen in wear in Bond-st.

MOVIES TO EDUCATE FRENCH SCHOOL CHILDREN

PARIS.—Movies are henceforth to play an important part in the education of French school children. Every afternoon children taken from their classrooms to a vast movie hall where history, geography lessons are thrown on the screen. Pictures depicting history and farming life are shown.

Master The COLD

Do it before it ... you. There is danger ... in slight colds. They ... the system,—make it easy ... dangerous ailment to ... and destroy. Rid yourself ... that cold,—use TURPO, ... new, wonder-working ... turpentine ointment. Does ... work over night. Pleasant to ... Does not blister or stain. ... quick relief from headache, ... gia, lumbago, etc. You ... always have a jar in the house. ... tend to satisfy or money refunded. ... by all druggists. 30c and 60c.

THE GLESSNER COMPANY Findlay, Ohio

TURPO

Relieves Rheumatism

If You Haven't Tried Begy's Mustarine You'll Marvel at its Speedy Action

Oh, what quick relief! The sha... agonizing pains of rheumatism ... lieved in a few minutes—gone in ... hour.

No wonder rheumatic suffer... swear by it and use it freely.

And now that you have in yo... home a yellow box full of this qu... est pain killer on earth, bear in mi... that it gives just as quick resp... when you have a sore throat, or ... cold in the chest, or lumbago, ne... ralgia or sore, aching feet.

Just rub it on; that's all you ha... to do, and you'll find that toothac... earache, headache or backache wo... linger with you long.

Just think—a 30c box is equal ... 50 blistering mustard plasters, b... Begy's Mustarine cannot blister ev... the tenderest skin—the yellow box ... 30 and 60 cents.—Adv.

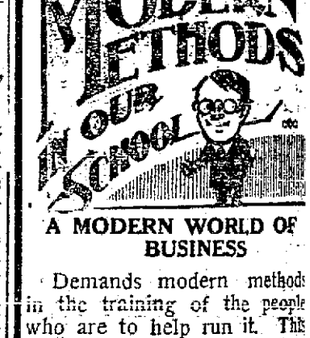

A MODERN WORLD OF BUSINESS

Demands modern methods in the training of the people who are to help run it. This school instructs you in the business of today and trains you to fill the positions that are being offered to properly educated ability. ENROLL TODAY.

Read Mr. Educator's Talks

LIMA BUSINESS COLLEGE 4TH FLOOR COLLEGE BUILDING INDIVIDUAL INSTRUCTION EVENING CLASSES LET US HELP YOU MAKE YOUR MARK IN THE WORLD

Get Horlicks The ORIGINAL Malted Milk

Safe Milk For Infants & Invalids

No Cooking

A Nutritious Diet for All Ages
Quick Lunch at Home or Office
Avoid Imitations and Substitutes

What Is MAPLEINE?

A wholesome vegetable product used like vanilla, having three times the flavoring strength of vanilla, and many more uses.

MAPLEINE
The Golden Flavor

Mapleine, sugar, and water makes delicious syrup for pan cakes, waffles, etc.

Mapleine gives delicate flavor to desserts, candies, ice cream.

Contains no maple sugar, syrup nor sap but produces a taste similar to maple.

Mapleine flavors soups, meats, vegetables.

Grocers sell it. Recipes with every bottle.

CRESCENT MFG. COMPANY
Seattle, Washington

Children Cry
FOR FLETCHER'S
CASTORIA

Why?

Proof is positive when founded upon facts plus experience. BEECHAM'S PILLS have been used for 60 years by people all over the globe.

BEECHAM'S PILLS The Largest Sale of Any Medicine in the World.

Sold everywhere. In boxes, 10c., 25c.

Quick Way to End Stomach Trouble

Simple, Inexpensive "Marlix" Works Wonders for Stomach Sufferers

You can now quickly end your suffering from headaches, gas, belching, bloating, sour acid stomach, nausea, loss of appetite, heartburn, heart palpitation, nervousness and other symptoms of indigestion and dyspepsia.

Just read what these reliable people say:—Mrs. Jane Curran, Dola, W. Va., writes, "I suffered with stomach trouble for twenty years and could not even drink cold water without it making me sick. I took two bottles of Marlix and now can drink and eat anything."

Mr. Robert Thompson, Rising Sun, Ind., writes—"I feel just fine since I took Marlix. I can eat anything now and have no misery whatever to suffer. I am 78 years of age."

Satisfy yourself that there is one way to quickly stop the stomach misery you've been enduring. Just get a bottle of concentrated liquid MARLIX and use it as directed. You get relief at once. You'll get back your appetite and enjoy eating. Never mind how long you have suffered or what you have tried, MARLIX is guaranteed to give satisfactory results or money refunded; that's how sure it is. So get a bottle today, it only costs 75 cents and if your druggist cannot supply you, send price to The Marlix Co., Fort Wayne, Ind., and you will receive it promptly by return mail.

You can get it in Lima at Hunter's Drug Stores. Adv.

DRECO for Constipation

It flushes the digestive tract, gently but surely. A safe, natural-acting herbal laxative. It removes the waste matter.

HITS THE SPOT

AT YOUR DRUGGIST

MONEY TO LOAN At lowest rates on real or personal property.

Any amount, straight time or monthly payments.

THE SHAWNEE FINANCE Co.
OPERATED BY LIMA BUSINESS MEN
120 W. HIGH ST. TEL. MAIN 4757

America's Greatest Smoke
NOVELDA
ARISTOCRATS
SEGARS
Are Now
2 for 25c

BLISS NATIVE HERBS

ALONZO O. BLISS PORTRAIT AND SIGNATURE ON EVERY PACKAGE OF TABLETS AND POWDER.

Over 1 Million Tablets Taken Daily

Why suffer from RHEUMATISM, why be CONSTIPATED, why permit your KIDNEYS and LIVER to remind you constantly of their unhealthy condition when BLISS NATIVE HERBS TABLETS free you from pain, tone up the system, and ward off disease? MONEY-BACK GUARANTEE in each box.

A. O. BLISS CO., WASH., D. C. 10

Savings Talk No. 2

WHEN IN NEED

—of money, our 5% certificates or pass books can be turned into cash in far less time than mortgages, stocks or bonds in a tight money market. The doubtfulness of many stocks and bonds, and often loss of your savings, should lead you to take no chances.

5 Per Cent Interest

allowed on Savings Accounts. We also issue 5% Certificates for sums of $100 or more.

Resources Over $3,700,000.00
Capital and Surplus Over.. 800,000.00

The Citizens' Loan & Building Co.

Citizens Building
209-11 N. Main St. Lima, Ohio

WELDING—

We save you about half.

Special attention given orders from Farmers, Auto Owners, Garages, Machine Shops, Foundries.

We weld all kinds of metals.

ECONOMY ELECTRIC AND ACETYLENE WELDING WORKS

Buckeye & Cherry—Near Square
Phone Rice 2021

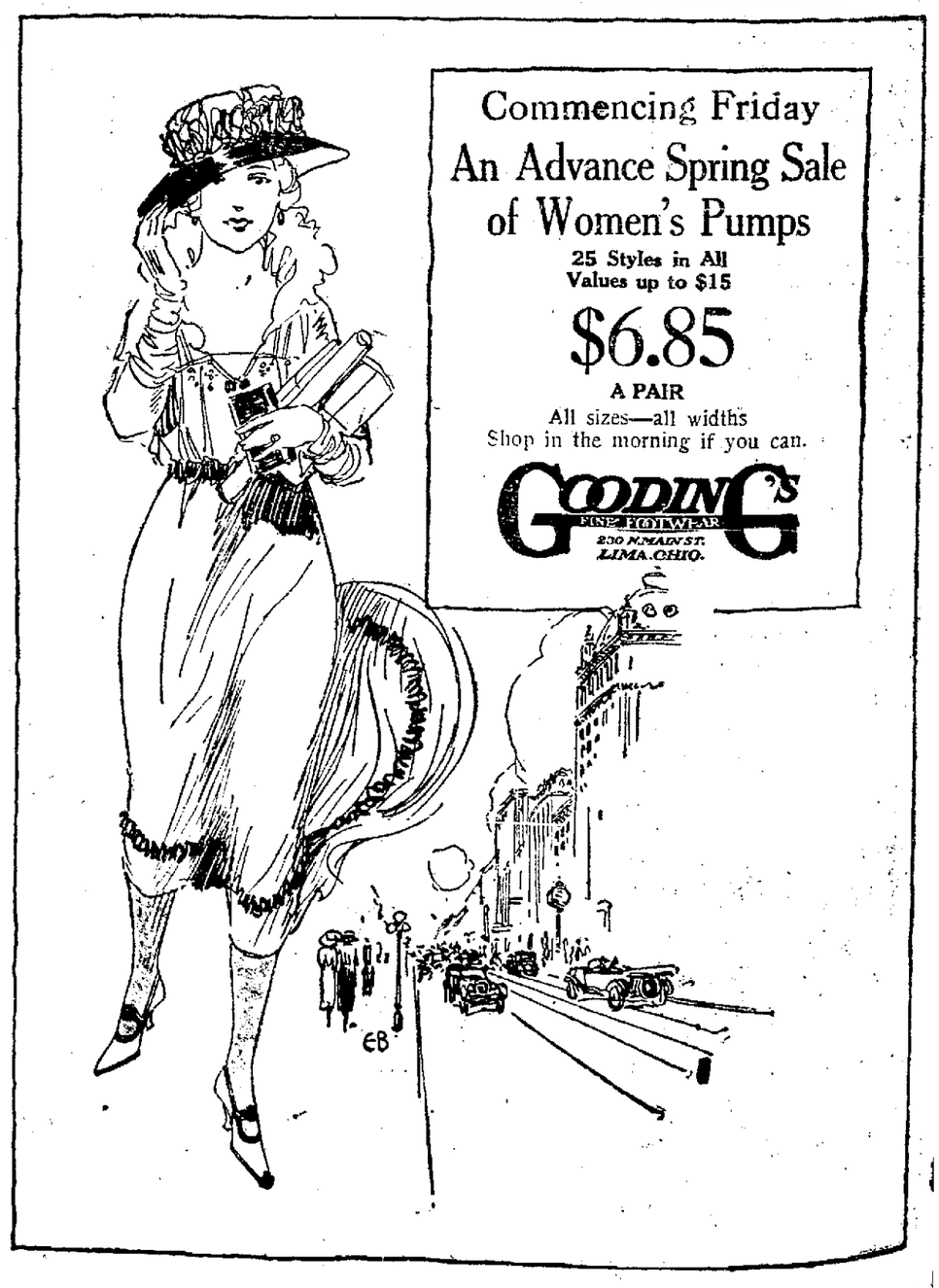

Commencing Friday
An Advance Spring Sale of Women's Pumps
25 Styles in All
Values up to $15
$6.85
A PAIR
All sizes—all widths
Shop in the morning if you can.
GOODING'S FINE FOOTWEAR 230 N. MAIN ST. LIMA, OHIO.

NewspaperARCHIVE® NewspaperARCHIVE®

'LIFER' FREE AFTER 22 YEARS

Michigan Man, Serving Time For Murder, Pardoned

HAS HIS FIRST AUTO RIDE

Tries to Take Place in World of Industry Again

DETROIT—Timorous and apprehensive, a white-haired man climbed aboard a Woodward avenue car at the "rush hour."

"A little speed," grumbled the conductor. "Move up front—show a little life."

Obediently the man went forward. He was used to obeying commands. He was a former "lifer" going to work for the first day in his life. He has just been pardoned from Marquette after serving twenty-two years in "the big house."

In 1898, a youth of nineteen threw a little town in the northern section of the State into panic when he killed three people. Jealousy—and drink, he pleaded. "Life," said the court.

The prison board decided that he had paid his debt to society. Never once had he broken the prison rules. But he was always held as a "bad actor." He had been placed in murderers' row, along with the others doing the "stretch" that has no end.

"I'm going to work," he said slowly, "in an automobile factory. You wouldn't believe it but I have never ridden in an auto in my life. I never was up close to one before until Saturday. From the window I've seen 'em roll up to the prison, but they were far away.

"Everything is so strange—it's like coming back and being born in the world again.

PRAYED FOR FREEDOM

"I've been paroled to a man in this town who has pledged that I will go straight. I will, too. He got me this job. They know all about me. I wouldn't hurt a fly. I want to redeem myself. I want to be a man. How I have dreamed of this! In all the awful watches of the night with the guards passing by the cells, I have prayed for this freedom.

"It seems so 'strange' to be able to go and come as you please without being restrained. I found it difficult to begin to 'talk' again. I keep looking about for guards and keepers. One can't forget the screws' after being under their iron rule twenty-two years.

"And the newspapers? Wonderful. I watched the presses Saturday. When I last saw a newspaper press it was a slow thing. Now they go like lightning.

"It's wonderful, being able to go to bed at any hour you want to. And to think that you can walk into a restaurant and order what you want and take your time to eat it. No one to say 'faster there' and 'who is that whispering?'

"And I can take my bath whenever I want it. No being 'dressed out of the cell block,' and marched to the baths and allowed only so many seconds' for a bath and then made to dress and march back with your line whether you were through or not.

"You don't know how they 'kill' a man in prison. I served a lifetime. Many a time I have given up. One gets so he can't cry any more. He is 'dead' to that emotion. His heart has been 'cut' too deep.

LOST TRACK OF DAYS

"I used to go to the services in the chapel every Sunday. I used to hear that Christ would forgive even the worst sinner. I tried to be good. But it was always the same old awful life of living without manhood. I tried to keep track of the days and weeks and months on the wall of my cell. I marked down the years. For the first five years I hoped. Then as the years went on—went on to ten and fifteen—I began to 'die' inside. It was awful torture. I no longer dared to dream. I hated the look of the outside world, of the birds and the trees that I could catch glimpses of when I was in the prison yard. And then I no longer asked for parol. I had given up. Twenty-two years. I am only forty-one now—but twenty-two years of that in prison turns a man into stone. And then came the word that I was wanted in the warden's office. I couldn't grasp what he was saying at first. Then they told me that I was to be paroled into the care of this man here. I was dazed—and then I realized. I went back to my cell and fell upon my knees and thanked God—after all he hadn't forgotten me. I was ashamed of myself for ever doubting him."

"Move up front," again came from the conductor. "I'll tell you when we come to the plant."

"Thank you, sir," came from the former "lifer."

"What has impressed you most in your new life of freedom?" the old "lifer" was asked this morning.

For a moment his face was inscrutable. Then a slow grin overspread the face of the man who has come back.

"The greatest surprise to me," he said, reaching to his neck, "is this white collar. Do you know it is the first one I have ever worn in my life. I think they look good, but they are more uncomfortable."

STAR'S BEAUTY SAVED BY SURGERY

Miss Helene Jasmer

Miss Helene Jasmer, the stage beauty who was injured in an automobile acident while she was out riding with a friend in New York, is assured that her injuries will not mar her beauty. She has just left a New York hospital where she has been receiving treatment for several months. It was first thought Miss Jesmer's injuries would prove very serious, if not fatal, and her face would be badly scarred. Due to skillful surgery, Miss Jemer has no mark or scar of any kind and has quite regained her health. She will soon rejoin the Greenwich Village Follies.

HOMES PLACED ON PRE-WAR BASIS

Housekeepers Adopt New Rules For Servants

PITTSBURGH.—Maggie has got to mend her ways. She has forced a lot of self-made rules on the "missus" from time to time and got away with it, but now the "missus" has made a lot of new rules and Maggie has got to reform or get a new job—and if she gets smart about it, she is liable to blacklisted by a lot of women in Pittsburgh.

At a recent meeting of the Housekeepers' Club of Pittsburgh, at the Hotel Chatham, the members unanimously agreed upon new rules and further agreed to enforce them rigidly.

Servants must be on the job at 8 o'clock sharp, and what is more, the domestic help must stick around till 5 o'clock in the afternoon.

Hereafter $3 a day will be the stipend instead of $3.50, which has prevailed during wartime and up to now.

And Maggie and Bridget and the rest of the help have got to pay their own carfare—three tickets for a quarter—to and from work.

The laundry has got to be cleaned up after the washing is done.

These are some of the many new rules that the housekeepers have laid down for their servants by the day. A resolution providing for the changes was passed unanimously at the meeting. Mrs. J. C. Heckman, who presided, called for the vote.

Another thing that Maggie and the other servants are going to bump up against is the further furnishing of laundresses with fur coats. A strong protest against this performance was made at the meeting, and members agreed to induce their non-member friends to enforce the rule. Servants must provide their own coats in the future.

Some time ago the housekeepers of Pittsburgh banded themselves against practices of their domestic help. The chief kicks then were that the washerwomen wandered into the laundry whenever they felt like it, demanded their breakfast "on the house," and insisted upon playing the victrola instead of the washing machine. Some of them wouldn't ride home in anything less than the family limousine. Not only that, but they ordered the car for 4 o'clock.

In order to curb the tyranny of the servants the housekeepers created somewhat of a sensation among the help by announcing that they would hang up the wash themselves. Some of them did.

Times have changed from the war period. Work isn't as plentiful as it used to be and the domestics will have to gorget their haughty airs, domineering ways and demands for munition workers' wages.

LIKE ROBINSON CRUSOE, LIVED ON DESERT ISLAND

OAKLAND, Cal. — To Mrs. Charles R. Stone has fallen the experience of being a Mrs. Robinson Crusoe.

Recently during a twenty months' visit with her husband in the Philippines she was washed overboard from a sailing vessel during a typhoon and spent three days on an uninhabited island.

Her husband is an importer and exporter, Mrs. Stone said. His business took him to Iloilo in the Philippines. She went along. They traveled on a dinky little coasting steamer.

"When we were off of Bolino
A stormy wind began to blow.
Our boat did wibble wobble so
That overboard I went"——

paraphrases Mrs. Stone.

In reality it was such a stormy wind that it was rated as a typhoon, and the little craft bobbed like a cork battling it. As the storm began to subside Mrs. Stone, life preserver on her arm, went on deck to get some air. She got more than air. She got so huge a wave in the back that she went overboard, and the folk of the boat could not rescue her.

While the distracted husband and the boat went on to Bolino, Mrs. Stone and her life preserver went on a regular Robinson Carusoe isle.

"I have an intimate knowledge now of how that man Alexander Selkirk felt when he was cast ashore on the deserted island. I knew that this island that I was on could not be vacant at all times for I found the remnants of fishermen's camps. I just buckled up and ate fruit and waited. There was plenty of fruit on the island. The weather was good and outdoors was no hardship."

Three days later fishermen found her, and in their boat she went to Bolino and found a husband who mourned her for dead.

FIND COFFIN EMPTY IN IRISH MORGUE

CORK.—Some idea of the way that the military are hoaxed in Ireland can be judged from the following:

Three military officers visited Cork City Morgue, where they had been informed that the body of a young man found drowned lay, for the purpose of holding a military inquiry.

Having obtained the keys of the mortuary the officers entered and approached the coffin in a reverential manner.

On raising the lid they found the coffin empty.

If it is a house and lot or a parlor chair—buy it thru The News Want Ads.

RATE CASE BARES RICE WEALTH

Railroad Hearing Reveals Great Crop in California

USE OF "VALUELESS" LAND

Product Brings to State Return of $21,000,000

SAN FRANCISCO—Graphically is the rise of a new industry told in the otherwise dry and uninteresting testimony of a railroad rate case before the State Railroad Commission.

It is the romantic growth of the rice raising industry in California which has put to work thousands of acres of land hitherto valueless and which brought to the state a return last year of $21,000,000, ranking it among the State's great crops.

The testimony was taken in proceedings brought by rice millers and growers in an effect to secure the same rate for rice enjoyed by other grains. The case resulted in the commission establishing a rate for rice 125 per cent greater than that in effect for grain, which was in effect a 25 per cent reduction in rates for the rice men.

Reviewing the evidence taken at the numerous hearings connected with the rice cases the commission declared that "the rice growing territory in the State of California may be described generally as the Sacramento Valley beginning at a point a short distance north and west of Sacramento and extending as far north as Gerber, a small section near Redding and also in the San Joaquin Valley in the vicinity of Dos Palds, Madera, San Joaquin and Famosa."

RICE CROPS HEAVY.

In the Sacramento Valley, in 1912, there were planted to rice 1,400 acres and in 1915, 15,000 acres. In 1916 the rice acres totalled 72,000 acres. There were in 1920 in the State 175,000 acres planted to rice. The acreage in 1919 was 155,000 and in 1918 145,000. These acres, the transcript says, produced an average of 3,000 pounds per acre, the yield in 1919 amounting to 3,500,000 bags, approximately 100 pounds a bag.

COMPARED TO GRAIN

One of the witnesses testified at a hearing that there are now about 2,000,000 acres of grain planted in California of which 1,000,000 acres are in the Sacramento Valley. The yield of wheat per acre in California, it was declared, is about 10 sacks, or about 1,400 pounds. The barley yield about 20 sacks, or 2,000 pounds, as compared with 35 sacks of rice per acre weighing about 3,500 pounds.

As to the relative value of the commodities the testimony of the expert witnesses was to the effect that "the value of wheat rose from 60 cents per 100 pounds in 1897 to the neighborhood of $4 in 1919, while rice ranged in price in 1915 from $1.50 to $1.75 per 100 pounds and in 1919 as high as $8 per hundred."

"It is thus established," says the Railroad Commission's opinion in the matter, "that rice is comparatively of higher value than grain and that the acerage in the Sacramento Valley of rice to grain is about 1 to 6. However, we also have the condition that the rice industry is constantly increasing in magnitude, but at the same time it is not expected to ever reach the volume of grain. Rice may be produced on land that was theretofore of no practical value for any other purpose."

FIRE LOSSES IN LIMA REDUCED, REPORT SHOWS

The success of Fire Chief John Mack's efforts to reduce the fire loss in Lima is evidenced in the monthly repaort for January just completed by Lieutenant Garrigus.

During the same month last year, the total loss from fires was $12,477, against $1,123 for the first month of this year. This is $11,355 less loss in property destruction by fire than last year.

A peculiar incident is noted in the monthly report in that no box alarms were turned in last month. There were 32 alarms, against an even 50 in January, 1919. Of these, 25 were telephoned in and seven were still alarms.

Sixteen of the fires last month occurred in dwellings, with sparks from chimneys the common cause.

BREAD PRICES SLASHED

YOUNGSTOWN — Pre-war prices for bread were established here today by a large downtown market, which announced a price of ten cents for a 24 ounce loaf. Other markets are selling at 12 cents and grocers at 13 cents.

"They WORK while you sleep"

Cascarets

You are bilious, constipated, headachy, full of cold, unstrung, meals don't fit—breath is bad, skin sallow. Take one or two Cascarets tonight for your liver and bowels and wake up clear, rosy and cheerful. No griping—no inconvenience. Children love Cascarets too. 10, 25, 50 cents.—Adv.

Shirts That Strike Your Fancy In Price and Quality

358 Shirts

Of High Grade Material, Wide Range of Patterns - - - - - - - $1.50

See Display in Window

Michaels

Another sale of that Fine Quality "Porto Rican" Hand Made Underwear will be Held on Monday. See Sunday's News

See These Sweaters In Our Windows

Feldman & Co.

221-223 N. MAIN ST. ESTABLISHED 1887

See These Sweaters In Our Windows

Another Sale that Will be Long Remembered as a Most Remarkable Value Giving Event

500 Wool Sweaters and Scarfs

The entire surplus stock of one of America's leading sweater mills purchased at such a fractional price as to enable us to offer

$7.50 to $19.75 Values

At

$2.98 $3.98 $5.98

Tuxedo Sweaters with flare hip and bell shaped sleeves, small suede leather belts, colors, black, brown, navy, lavender, green, pink, etc., all sizes. Also plain tailored sweaters in all weights. Wool scarfs also at this price.

Formerly Priced $7.50 *up to* $10.00

$2.98

Heavy Novelty Knit Sweaters of pure wool, ideal for skating and outdoor sports, also dressy sweaters in "tuxedo" styles, combinations of colors, sizes for misses and up to 46 ladies, all dark shades of colors. Camel hair brushed wool scarfs, all shades.

$10.95 *to* $15 *Values*

$3.98

Finest Woolen Sweaters in all wanted colors, also wool jersey Sport Coats, ideal for outdoor wear. Chiffon Wool Sweaters, in fact every kind of high grade sweater that is made. Scarfs for skating with caps to match; 75c extra.

Actually sold for $16.50 *to* $19.75

$5.98

A WOOL SWEATER OR SCARF IS ALWAYS DESIRABLE AND GOOD STYLE

We guarantee that you have never before seen and cannot duplicate these remarkable values.

LUMPS OF INDIGESTION

"Pape's Diapepsin" at once fixes your Sour, Gassy, Acid Stomach

Undigested food! Lumps of pain; belching gas, acids and sourness. When your stomach is all upset, here is instant relief—no waiting!

The moment you eat a tablet or two of Pape's Diapepsin all the indigestion pain and dyspepsia distress caused by acidity is relieved.

Your disordered stomach will feel fine at once.

These pleasant, harmless tablets of Pape's Diapepsin neutralize the harmful acids in the stomach, and give almost instant relief; besides they cost so little at drug stores.—Adv.

Special Friday

20c Fruit Slices 15c per Doz.

Spice cake with nuts, citron and raisins then iced over with a powdered sugar icing.

Try a dozen, you will like them as a dessert or for lunch.

Federal SYSTEM OF BAKERIES

126 WEST MARKET ST.

ROGERS CLASSES FIT THE EYES

"WHERE TRUTH DWELLS DWELLS CONFIDENCE"

Clean, straightforward advertising is absolutely essential to the business health of this community. Support the Better Business Bureau of Lima.

Clean and straightforward advertising is and has always been the Rogers' policy.

ROGERS EYESIGHT SPECIALIST

129 W. MARKET ST.
OPPOSITE ORPHEUM
Stores at Ft. Wayne, Ind., and Springfield, Ill.

Mother! look at Child's tongue

Give "California Syrup of Figs" only—Say "California"

Hurry mother! A teaspoonful of "California Syrup of Figs" today may prevent a sick child tomorrow. If your child is constipated, bilious feverish, fretful, has a cold, colic, or if stomach is sour, tongue coated, breath bad, remember a good "physic-laxative" is often all that is necessary.

Children dearly love the delicious, "fruity" taste of genuine "California Syrup of Figs" which has directions for babies and children of all ages printed on the bottle. Beware of counterfeits. Mother, you must say "California." If you don't say "California" you may get an imitation fig syrup.—Adv.

NEWSPAPER ARCHIVE® NEWSPAPER ARCHIVE®

By mail, out of the city one year $5 By carrier 15c per week.

The Lima News

AND TIMES-DEMOCRAT

PUBLISHED EVERY DAY IN THE NEWS BUILDING 121 E. HIGH STREET BY THE NEWS PUBLISHING COMPANY

Entered at postoffice at Lima as second class mail matter.

ALL THE MONEY YOU HAVE CANNOT BUY TWO WORDS IN THESE COLUMNS

MORBID CURIOSITY

REFERENCE is frequently made in newspapers and in conversation to those who possess "morbid curiosity." Morbid, defined, means "diseased, sickly, unsound." Not all persons who are curious are morbid, but all who are morbid are curious.

Hence, it is not fair to infer that all persons attracted thru curiosity are morbid. The constant attendance of hundreds at the trial of Carl Hollenbacher, in the common pleas court room at the court house, on a charge of being insane, presents a striking example of curiosity—morbidness with many.

The Hollenbacher case possesses the elements that makes for the development of unusual curiosity. Arrested and convicted on the charge of shooting to death his divorced wife, because she would not remarry him, he was sentenced to the penitentiary. After serving a year's time, he is brought back to the county where his crime was committed, at the order of the higher courts, to stand trial on a charge of being insane, the appellate court and the supreme court of the state having held that he should have first been tried on a charge of being insane before being arraigned for murder.

The case presents a peculiar aspect. The state, satisfied that justice was meted out when Hollenbacher was sentenced to the penitiary for his crime, is now called upon to endeavor to shatter the structure of evidence adduced to show that the accused is insane at this time and that instead of being confined in the Ohio penitentiary he should be an inmate of the Lima state hospital for the criminal insane.

Curiosity impels the feet of many toward the court room. They have no interest beyond mere spectators, eager to hear what is said and see what is done. Quiet, orderly, undemonstrative under the strict rules of the court, these hundreds are ever present, filling all available seats and surging to and fro in standing space. The ebb and flow is continual.

A murder trial, a sensational divorce suit, a robbery case or whatever it may be, the curious spectators are there in large numbers—many morbid, but for the most part merely out of idle curiosity. The condition is merely a reflection of many such instances, here and elsewhere.

o o o o o

OUR TROUBLES MULTIPLY

VERILY, as quoths the Quaker, man is of few days and full of troubles. And any number of folks always feel that "if it isn't one thing, it's another."

Just as we had settled down to the firm conviction that Uncle Sam had his money situation all settled and while most everybody was feeling mighty good over the apparent retirement of those big and heavy silver dollars in favor of currency, along comes the announcement that the two-cent piece is to be revived.

In fact, a bill has been introduced in congress providing for the coinage of a two-cent piece, to carry the picture of Theodore Roosevelt. The idea of honoring the memory of one of the greatest of Americans is all right, but it should be done in some other manner. The two-cent piece could only be the nuisance that its prototype in the form of a big chunk of copper used to be. And who doesn't remember the flimsy three-cent piece that was always getting mixed up with the dimes?

Cudgeling one's brain however diligently, it is difficult to think of anything that can be purchased for two cents nowadays, save and except a postage stamp. It doesn't even buy a newspaper. There is no legitimate excuse for the return of either a two or a three-cent piece. Pennies answer the purpose up to nickels. Business men, bankers and others would not hail with delight disturbing the present plan of coinage.

The profile of Roosevelt could just as easily be placed on a coin of standard denomination. Why not use the five-cent piece, the copper penny or a dime for the purpose?

What do you think about it?

o o o o o

WHY THE KNOCKER?

OFFICERS of a certain city in Ohio hung in the council chamber a large placard on which was painted: "Kickers welcome; knockers not wanted."

There was a reason. And that reason still obtains. No big movement ever succeeded without kickers. And success never attended any effort that developed an over-plus of knockers. It has always been so and will continue until the end of time.

The kicker creates something; he has suggestions to offer in lieu of the thing to which he objects. The knocker creates nothing; he simply destroys, offering nothing in return. For instance, when a street is to be paved or a sewer installed, perhaps the kicker doesn't like the plan or method and he says so. He offers what he believes is a better plan, but if it isn't adopted, he abides by the decision of the majority.

The knocker is of a different type and breed. He is against everything save that which originates in his own brain and that is very little. He doesn't believe in progress or improvement; he is a thirty-second degree stand-patter and an exponent of the theory of "let well enough alone." A kicker helps problems over the rough places to the safe and smooth road beyond. The knocker neither pushes nor pulls; he leans but does not lift.

Kickers are workers for what they believe is the way things should be done. The knocker is simply against anything and everything and when solicited for a reason, he has none. Asked to present a better plan than the one he opposes, he cannot. The world may frown upon a kicker, but it can forgive him if he proves his contention is correct. But in the case of a knocker—well, there is no chance for forgiveness.

The world admires those who stand for a principle; it frowns upon the person whose opposition is based upon what in reality is but an hallucination; those who continually carp about the cost and whose favorite recitation is: "It was good enough for those who came before me and it should be good enough for those who follow me."

The knocker is a problem we have with us always. Community success is measured by the scarcity of the breed.

o o o o o

MISS LIMA: "The fellow who used to make the proud boast that he could drink or leave it alone has forgotten his accomplishment after being introduced to a few shots of hootch."

A COMPOSITE PICTURE OF THE NEXT CABINET

YOUR NAME

STANFORD

By PHILIP FRANCIS NOWLA

VARIATIONS — Stanley, St leigh, Stanfield, Stainfield, St ton, Stainton, Stanlaw.

RACIAL ORIGIN — Anglo-Sax

SOURCE — Localities.

Here is another group of Ang Saxon place names which have come family names. The foregoi variations, however, are by no mea inclusive of all the "stan" names.

There are as many variations "stan" in English names, it seems, there are variations of "smith", p haps more, tho there are not many families bearing them.

The "stan" or "stain" in the names is simply the Anglo-Saxon f "stone." Thus the family name Stanford has simply been deriv from a place, which, if we were nam ing it today, we'd probably c "Stoney-Ford."

Stanleigh and Stanley, when t latter is not an Anglicized form the Polish given name of Stanisla or Stanislaus, meant originally stoney meadowland. Stanfield easily seen as stoney field. The "to in Stanton is the old Anglo-Sax "tun," from which our word "tow has come. It meant an enclosure.

Finally, Stanlaw comes fro "stan" and "lawe," "lowe" or "lo which, to the Anglo-Saxon, signifi a small hill.

Later, at the period when fami names began to form, names towns and places such as these we used to designate persons who fo merly lived in them—not those wh lived in them at the time, for in th case the name would lose its val as an identification, for there wou be no reason why it should be bor by one resident any more than a other.

Tomorrow—HASSEL.

TODAY'S HEALTH HINTS

By William Brady, M. D.

THE CAUSE OF DIABETES

Diabetes is an impairment of the capacity of the body to utilize certain food elements, particularly starches and sugars. About two persons in every thousand adults have diabetes, as compared with about thirty in every thousand adults who have active tuberculosis (nearly all of us have latent or inactive tuberculosis.) Diabetes may occur in childhood but most cases develop after mature age; and it is worth while to remember that most cases of food drunkenness or overeating, as indicated by excess weight, occur after mature age.

"Nerve strain," in business and social and domestic life, has long been suspected as a causative factor of diabetes, so many cases occuring in individuals who freely admit having endured such strain. "Nerve strain" is all right as camouflage, just as "nervous breakdown" does very well when the doctor thinks the patient's condition had best be kept to himself. It is curious and inexplicable, if "nerve strain" has any relation to diabetes, that of about 40,000 soldiers passing thru a hospital center in France but two were found to have diabetes, tho routine urine analysis was carefully

In the comparatively few cases of conjugal diabetes husband and wife are more frequently exposed to good food and too much of that, than to any other possible factor, as Dr. E. P. Joslin points out.

The Jews in this country are exceedingly fond of diabetes — and of too much good food. Joslin remarks that overfeeding begins in childhood and lasts to old age, with the increasing affluence of the Jewish people in America. There are probably more fat Jews of mature age than overnourished persons of any other race in the country.

Diabetes is popularly supposed to occur more frequently among the well-to-do than among the poor. If so, it is only because the well-to-do are more generally given to gluttony.

Heredity was once deemed a possible factor of diabetes, but it is more likely that the habit of overeating and contempt for wholesome exercise are handed down from father to son or from mother to daughter. The average person mentally imagines the first twenty pounds of excess baggage represents so much surplus health.

Altho rare cases of diabetes in children who have probably not been overfed occur, the sum of all recent studies of the subject seems to be that overeating is the principal, and always preventable cause.

ABE MARTIN

One o' th' funniest things about prohibition is who they arrest an' who they don't. Most o' th' folks we like t' call lucky are nothin' but hustlers.

WHAT the STARS PREDICT

This is a lucky day.

This year is to be a successful one for writers, according to the stars. Much worth-while work should be produced by American authors during 1921.

This is a lucky wedding day, and many who marry on this date will find their life together marked by financial success.

It is indicated that there will be blunders in the administration of military affairs.

Persons born on this day may have a troublesome year if they become entangled in litigation.

Children whose birthday this is are likely to be very sensitive and temperamental.

(Copyright, 1921.)

Hi Stubbins, Sez!

(Copyright applied for—H. C. Curtis)

South American women are getin' ter be leaders of fashion—Of course down around the equator there's not so much chance of ketchen cold. Hoover-Bond's have always been leaders of fashion in the furniture line.

AS YOU LIKE IT

OLD SCISSORS SAYS:

Our idea of nothing to worry about is, whether there will be a circus in Lima during the season of 1921. And we don't care whether the groundhog did or did not see his shadow.

* * *

MARCEL'S DRAMATURGY.

Students in dramaturgy should be careful in their handling of pathos and humor. When a person has paid the large sum of $3.85 for an orchestra seat—and tries to get it at the box office—he is not in the mood of looking at things from the mirthful or incongruous side.

Pathos or that which excites the mental emotions should be counteracted by something which will cause merriment. When an audience is crying into the boxes of candy which they have on their laps, throw a custard pie or do something to make them laugh. Avoid all problems, as the only problem in which people are interested today is the cost of living—and that includes the rent. Morals may have interested an audience a few years back, but today the subject is practically obsolete.

The laugh is the thing, and get it at all cost. Never try to teach a lesson. Audiences hate sermons. Go on and write your play—the chances are that it will never be produced. Your idea will probably be stolen, and if it is not worth stealing your play is no good.

—Marcel Steinbrugge.

* * *

If any person wants to be mentioned in the headlines he had better get busy within the next month, for after that time the first pages will all belong to Babe Ruth.

* * *

David Wark Griffith, the screen wiz, says he has played but one game of poker in his life and then he made the mistake of trumping his partner's ace. We wonder if David foozles his approach when he plays tennis.

From a N. Y. newspaper: "Other passengers were former Senator Charles E. Stubbs, of Colorado, who is now interested in oil and his wife."

* * *

WHAT DO YOU MEAN, "OPEN?"

Headline in N. Y. Evening Mail: "Van Cortlandt Park Lake Now Open to Skaters."

* * *

FRIDAY HIS STATION.

Owen Johnson, the novelist, was riding on a Long Island train trying to read his evening paper, but was annoyed by two inebriated men in the seat back of him. Their conversation was meaningless drivel, but they spoke in loud voices and had evidently been on a spree of several days.

One finally leaned over to Johnson and said: "Shay, my fren, what day ish today?"

"Friday," said Johnson curtly.

"Gosh," he said in alarm as he arose unsteadily, "I gotta get off here."

—Odd McIntyre.

* * *

IN 1921.

I'm going to save my boodle
And cut out all the fun.
No more I'll be a noodle.
I'll try old Thrift a run.
I will not be a tanker,
But just a money yanker.
Each week I'll see my banker
In 1921.

I will not toy with poker,
As I have often done,
And wander homeward broker
Than some professor's son.
You'll always find me burning
The midnight oil and learning
And sawing wood and churning
In 1921.

I always make this statement.
I've made 'em by the ton.
I promise an abatement
Of follies oft' begun.
I try to make 'em binding,
But I'm quite sure of finding
A long, long road a-winding
In 1921.

Why be Fat?

Have you heard about the very best system for weight reduction? It is so easy to follow, so different from the objectionable ways—easy and safe.

You may eat and drink all you need. There is no tedious exercising. Use a little Korein (pronounced *Koreen*) at convenient times; also follow the simple, clear directions. A loss of weight, 10 to 60 pounds (whatever you need to lose), may be expected by this safe and pleasant system of fat reduction. At the druggist's get a small box of Korein, and start at once. Be of normal size, with good figure and attractive appearance, agile, quick-witted, healthier and more efficient. Look and feel younger. By reducing weight you are likely to avoid one or more diseases, heart weakness, stomach trouble, sunstroke, apoplexy, etc., and to add many years to your life. Remember—KOREIN — in tabules. Become slender and stay so. Brochure mailed FREE.

Korein Co., NL-68, Station X, New York

Home-made Remedy Stops Coughs Quickly

The best cough medicine you ever used. A family supply easily and quickly made. Saves about $2.

You might be surprised to know that the best thing you can use for a severe cough, is a remedy which is easily prepared at home in just a few moments. It's cheap, but for prompt results it beats anything else you ever tried. Usually stops the ordinary cough or chest cold in 24 hours. Tastes pleasant, too—children like it—and it is pure and good.

Pour 2½ ounces of Pinex in a pint bottle; then fill it up with plain granulated sugar syrup. Or use clarified molasses, honey, or corn syrup, instead of sugar syrup, if desired. Thus you make a full pint—a family supply—but costing no more than a small bottle of ready-made cough syrup.

And as a cough medicine, there is really nothing better to be had at any price. It goes right to the spot and gives quick, lasting relief. It promptly heals the inflamed membranes that line the throat and air passages, stops the annoying throat tickle, loosens the phlegm, and soon your cough stops entirely. Splendid for bronchitis, croup, hoarseness and bronchial asthma.

Pinex is a highly concentrated compound of Norway pine extract, famous for its healing effect on the membranes.

To avoid disappointment ask your druggist for "2½ ounces of Pinex" with directions and don't accept anything else. Guaranteed to give absolute satisfaction or money refunded. The Pinex Co., Ft. Wayne, Ind.

Squrae Deal Battery Service

RECHARGING and REPAIRING ON ALL BATTERIES

GOULD

The Battery with the Dreadnaught Plates

DICKENSHEETS & SON

335 N. MAIN THE YELLOW FRONT LIMA, OHIO

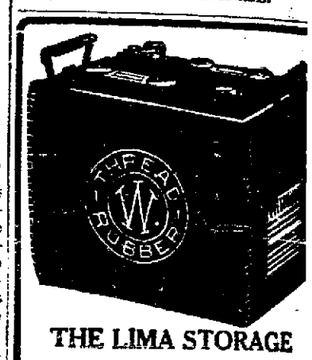

THE LIMA STORAGE BATTERY CO.

WILLARD SERVICE STATION

220 W. Elm, Corner West

STOP LOOK - LISTEN

Kentucky Block Coal	$10.00
West Virginia Egg	$9.50
Pomeroy Lump	$9.00
Coal Best Grade Mine Run	$8.00

ERIE COAL CO.

MAIN 3349

DEMAND MULLENHOUR SERVICE

Cylinder Re-Grinding

The picture here illustrated shows the difference between the old way, boring cylinders (a and b) and the new way, regrinding cylinders (c).

Re-grinding is our business and we guarantee workmanship and materials. How about your car?

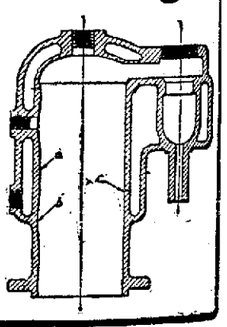

MULLENHOUR BROTHERS

113 E. Spring St. MAIN 2886

1st National

Wealth

Is not acquired by living up to your income; but you are apt to live up to your income unless you adopt a plan to save. We have such a plan *for you.*

Member of Federal Reserve System

The First National Bank

UNDER THE CLOCK

The stock of this Bank is owned by more than seventy business men, widows and estates, and its owners represent security running well into the millions.

PUBLIC SQUARE NORTH SIDE

NEWSPAPER ARCHIVE®

BUSINESS MEN TO PLAY B. B.

Ada Merchants Challenge Faculty of the O. N. U.

LECTURE COURSE NUMBER

Intra-Mural Teams Fighting it Out—Ada News

ADA — (Special) — Ada business men have challenged the members of the O. N. U. Faculty to play a basketball game any time, any place, any where. The business men center their strength in Frank Baum, the All American Guard of '69, who shoots baskets from the other end of the floor and Jut McElroy, Coach of the Champion Ada high team. Dean Raabe and the other speed artists of the Faculty team are for an immediate acceptance of this bold challenge.

The intra-mural teams are exciting quite a bit of attention from O. N. U. student body. Not only has interest been aroused because of good exhibitions that have been put on, but also because of the enthusiastic support that has been accorded them by their admirers. It is only to be deplored that all the departments do not enter teams in the race for the gonfalon.

The tournament is nearly half over and it is reaching the stage where the teams are all desirous of winning the championship honors.

Wednesday at 7 p. m. B. company opposed the winner of the Co. C and Headquarters game. At 8 o'clock the Franklins battled it out with Adelphians. At 2 Saturday, the Pharmics will hook up with the Chemicals.

The next number on the lecture course will be given Feb. 3 when Vera Poppe, cellist, and Edna Swanson Ver Haar, contralto, appear. Those who were fortunate enough to hear Miss Poppe last year are acquainted with the quality of her number. Miss Ver Haar is one of the most pleasing oratoria contraltos before the American public today. Last summer, she sang in Sweden with the Swedish Choral Society of Chicago. A large audience is expected to be present to greet these artists.

Theta Nu Epsilon entertained three members of the Kenyon basketball team while they were here.

Theta Nu Epsilon announces the initiation of Dewey Sheppard, Floyd Burkhold, Clyde Wolfe and Ottoni. Dr. McGuowman was taken in as an honorary member.

L. W. Reese is now located at Milton Center. He is superintendent of the schools there.

CUT THIS OUT—IT IS WORTH MONEY
Cut out this slip, enclose with 5c and mail it to Foley & Co., 2835 Sheffield Ave., Chicago, Ill., writing your name and address clearly. You will receive in return a trial package containing Foley's Honey and Tar Compound for coughs, colds and croup; Foley Kidney Pills for pains in sides and back; rheumatism, backache, kidney and bladder ailments; and Foley Cathartic Tablets, a wholesome and thoroughly cleansing cathartic for constipation, biliousness, headaches, and sluggish bowels.—Chas. J. Vortkamp, Main and McKibben-sts.—Adv.

EBLING FOR AUTO SUPPLIES
213 W. HIGH ST.

SO WEAK SO NERVOUS

How Miserable This Woman Was Until She Took Lydia E. Pinkham's Vegetable Compound

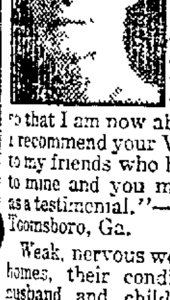

Toomsboro, Ga.—"I suffered terribly with backache and headache all the time, was so weak and nervous I didn't know what to do, and could not do my work. My trouble was deficient and irregular periods. I read in the papers what Lydia E. Pinkham's Vegetable Compound had done for others and decided to give it a trial. I got good results from its use so that I am now able to do my work. I recommend your Vegetable Compound to my friends who have troubles similar to mine and you may use these facts as a testimonial."—Mrs. C. F. PHILLIPS, Toomsboro, Ga.

Weak, nervous women make unhappy homes, their condition irritates both husband and children. It has been said that nine-tenths of the nervous prostration, nervous despondency, "the blues," irritability and backache arise from some displacement or derangement of a woman's system. Mrs. Phillips' letter clearly shows that no other remedy is so successful in overcoming this condition as Lydia E. Pinkham's Vegetable Compound.

"The Old Reliable"
Tigner's Hand Made
Your Favorite Smoke

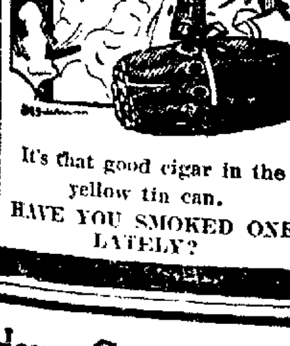

It's that good cigar in the yellow tin can.
HAVE YOU SMOKED ONE LATELY?

Home Grown Wheat
Home Capital
Home Labor
MAKE
PRIDE OF LIMA FLOUR
MODEL MILLS LIMA, O.

Delinquent Tax Certification.

The lands, lots and parts of lots returned delinquent by the Treasurer of Allen County, together with the taxes and penalty charged agreeably to law are contained and described in the following list, viz:

Owner's Name	R	T	S	Lot No.	Description	Ft. or Acres	Hd.	Value	Delinquent Tax	Total to be Certified to Auditor of State
					BLUFFTON VILLAGE SCHOOL DISTRICT					
Dreitzler, John	3	2	12		Npt se¼	55		4290	32.32	114.86
					BLUFFTON VILLAGE					
Reichseldfer				12	Nept			20	.66	1.06
Steiner, Amos				132		68		1680	13.12	46.36
Owens, A. J.				185		55		280	2.25	7.97
Owens, A. J.				184		55		30	.24	.56
					BEAVERDAM VILLAGE					
Young, T. G., et. al.				85	S½	81		70	1.06	2.12
Skinner, F. C.				104		50		650	5.08	15.42
					MONROE TOWNSHIP					
Wise, Julius (Trustee)	7	2	12		Se cor se¼	3	12	250	11.09	14.99
Fett, John	7	2	12		Se cor		32	30	.16	.62
					WEST CAIRO VILLAGE					
West Cairo Telephone Co. (Mutual)				62	Mdpt	23		690	11.92	27.92
					SUGAR CREEK TOWNSHIP					
Patterson, Allen, Jas. and Dyer, Geo.	6	2	36		Kissing Hollow Stone Co.			30	1.68	2.20
					LANDECK RURAL SCHOOL DISTRICT					
					MARION TOWNSHIP					
Klaus, John	4	3	3		Nw cor sw¼ se¼	1	55	950	5.11	13.07
Arnold, E.				11		64		440	1.47	6.17
Miller, Peter				13		66		1460	4.86	20.48
Miller, Peter				14		66		100	.33	1.41
					DELPHOS CITY					
American Rd. Machinery Co.	5	2	30	22		3	20	14500	124.91	452.27
Vonderembse, Jno. F.				85	Mdpt s½ leasehold	22		1440	12.09	43.73
Delphos Equity Exchange Co.				94		66		2220	18.64	67.48
Delphos Equity Exchange Co.				95		65		1080	9.06	32.82
Irick, Albuitus & Fannie				437	W½	66)		1200	10.07	36.47
Irick, Albuitus & Fannie				437	W½	66)				
Bryan, John E. & Nettie				489	Spt	10		20	1.60	2.04
Fogslin, I.				606		72		300	2.52	9.12
Lehman, C. F.				786		49		170	1.43	5.17
Lehman, C. F.				767		50		170	1.43	5.17
McKenzie, Charles				819		66		100	.54	3.04
					SPENCER TOWNSHIP					
Donhaiser, Joseph	4	4	11		Ne¼ nw¼	40		2530	12.22	45.10
					SPENCERVILLE VILLAGE					
Neal, Carl				111	S side	51		880	17.62	32.94
Counts, Eliza				185	N Side	49	50	400	8.00	14.96
Cowick, James A.				616		33		40	.80	1.71
Sutton, Robert				674		33		30	.60	1.12
Sutton, Robert				675		38		30	.60	1.12
Shobe, Cloyde D.				O. L. 10		50		440	8.80	16.46
Reynolds, Mary O. et. al.				O. L. 18	Npt	2	21	4420	44.22	121.12
Harter, Wm. W.				O. L. 33		132		240	4.80	8.98
					AMANDA TOWNSHIP					
Taylor, William F.	5	3	26		Nw cor nw¼		26	590	2.90	10.80
					AMERICAN TOWNSHIP					
Baxter, Eva M.	6	3	24		Tract 5	1	03	100	.63	2.09
Ertel, Jos.	6	3	24		Npt se¼	80	08	8200	103.74	223.46
Grossman, Derwin	6	3	36	2	Mayfield Sub. Div.			1560	19.60	42.24
Koon, Pauline				100	Highland Park	25	40		.50	1.08
Ertel, Joseph				34	Ashwood 1st	40		180	2.28	4.90
Ertel, Joseph				43		50		250	3.16	6.80
Ertel, Joseph				47		40		180	2.28	4.90
Ertel, Joseph				48		40		180	2.28	4.90
Ertel, Joseph				49		40		180	2.28	4.90
Ertel, Joseph				51		40		180	2.29	4.90
Ertel, Joseph				52		40		180	2.28	4.90
Ertel, Joseph				53		40		110	1.38	2.98
Ertel, Joseph				54		40		120	1.52	3.28
Ertel, Joseph				55		40		150	1.90	4.08
Sykret, John H.				57		40		280	1.45	4.81
Ertel, Joseph				58		50		250	3.18	6.84
Ertel, Joseph				64		48		180	2.28	4.90
Ertel, Joseph				65		40		170	2.14	4.62
Ertel, Joseph				66		40		160	2.02	4.36
Ertel, Joseph				67		40		130	1.66	3.56
Ertel, Joseph				68		40		120	1.52	3.28
Ertel, Joseph				69		40		150	1.68	4.06
Ertel, Joseph				70		40		180	2.28	4.90
Ertel, Joseph				71		57		190	2.42	5.20
Ertle, Joseph				72		56		170	2.12	4.60
Ertel, Joseph				73		40		150	1.88	4.08
Ertel, Joseph				74		40		150	1.90	4.08
Ertel, Joseph				76		40		140	1.78	3.82
Ertel, Joseph				77		40		140	1.78	3.82
Ertel, Joseph				78		40		140	1.78	3.92
Ertel, Joseph				79		40		150	1.88	4.08
Ertel, Joseph				80		53		140	1.78	3.82
Ertel, Joseph				81		40		120	1.52	3.28
Stanley, E. L.				88		40		90	5.31	6.63
Ertel, Joseph				98		40		120	1.62	3.28
Ertel, Joseph				99		40		110	1.38	2.18
Ertel, Joseph				100		40		100	1.26	2.72
Ertel, Joseph				101		40		100	1.26	2.72
Ertel, Joseph				102		40		110	1.40	3.00
Ertel, Joseph				103		40		120	1.52	3.28
Ertel, Joseph				104		40		130	1.64	3.54
Ertel, Joseph				105		56		180	2.28	4.90
Ertel, Joseph				108		56		220	3.06	7.18
Ertel, Joseph				109		40		150	1.90	4.08
Ertel, Joseph				110		40		140	1.78	3.82
Ertel, Joseph				111		40		140	1.78	3.82
Ertel, Joseph				112		40		140	1.78	3.82
Ertel, Joseph				113		40		130	1.66	3.56
Ertel, Joseph				114		40		130	1.64	3.54
Ertel, Joseph				115		40		140	1.78	3.82
Ertel, Joseph				118		40		130	1.66	3.56
Ertel, Joseph				119		40		120	1.52	3.28
Ertel, Joseph				120		40		110	1.38	2.18
Ertel, Joseph				121		40		110	1.40	2.98
Ertel, Joseph				122		40		100	1.26	1.72
Ertel, Joseph				123		40		100	1.26	1.72
Ertel, Joseph				124		40		110	1.40	2.08
Ertel, Joseph				125		40		110	1.38	2.18
Ertel, Joseph				126		40		100	1.26	1.72
Ertel, Joseph				127		40		100	1.26	1.72
Ertel, Joseph				128		40		100	1.26	1.72
Ertel, Joseph				129		40		100	1.26	1.72
Ertel, Joseph				130		40		110	1.38	2.18
Ertel, Joseph				131		40		120	1.52	3.28
Ertel, Joseph				132		40		130	1.64	3.54
Ertel, Joseph				135		40		150	1.90	4.08
Ertel, Joseph				136		40		150	1.88	4.08
Ertel, Joseph				138		40		150	1.88	4.08
Ertel, Joseph				139		40		150	1.90	4.08
Ertel, Joseph				146		40		180	2.28	4.90
Ertel, Joseph				148		40		180	2.28	4.90
Ertel, Joseph				154		40		150	1.90	4.08
Ertel, Joseph				155		40		150	1.88	4.08
Ertel, Joseph				157		40		140	1.78	3.82
Ertel, Joseph				158		40		130	1.66	3.64
Ertel, Joseph				159		40		120	1.52	3.28
Ertel, Joseph				164		40		130	1.64	3.54
Ertel, Joseph				165		40		130	1.66	3.61
Ertel, Joseph				166		40		140	1.78	3.82
Ertel, Joseph				169		55		240	3.04	6.54
Ertel, Joseph				175		40		180	2.28	4.90
Ertel, Joseph				181		40		210	2.64	5.70
Ertel, Joseph				182		40		210	2.66	5.72
Ertel, Joseph				192		40		190	1.20	3.98
Long, Chas. H.				60	Gardendale	100		240	2.42	7.66
Long, Chas. H.				61		100		240	2.42	7.66
Hawisher, John				72		100		200	7.52	13.64
Mackenzie, Jas. G.				86		125	25	290	7.51	17.19
Mackenzie, Jas. G.				87		125	25	260	3.92	9.84
Mackenzie, Jas. G.				106		125	25	270	7.38	16.76
White, Clarence Wm.				6452	Homewood	40		120	1.62	3.28
Killen, Morris				6568		40		120	1.52	3.26
Killen, Morris				6569		40		120	1.52	3.26
Gayer, A. Wesley, et al				6610		44		120	.76	2.52
Caddy, Minnie				6833		39	50	80	1.24	2.62
Reicheldfer, Amos				6847		53		100	.74	2.42
Korp, Michael				8223	Glenwood	41	65	100	.74	2.42
Korp, Michael				8234		40		90	.67	2.21
Korp, Michael				8235		40		80	.61	1.99
Bayly, Geo.				8502	W side, Homeacres	73	50	200	3.66	7.90
Bates, E. H.				9295		50		120	1.52	3.28
Smith, Jay C.				9377		50		90	1.14	2.46
Roloson, S. G.				9485	Clover Lawn Allot.	50		80	.51	1.67
Roloson, S. G.				9486		50		80	.51	1.67
Roloson, S. G.				9487		50		80	.51	1.67
Roloson, S. G.				9492		53		80	.51	1.67
Roloson, S. G.				9507		53		80	.51	1.67
Roloson, S. G.				9508		50		80	.51	1.67
Roloson, S. G.				9509		50		80	.51	1.67
Roloson, S. G.				9510		50		80	.51	1.67
Roloson, S. G.				9511		50		80	.51	1.67
Roloson, S. G.				9512		50		80	.51	1.67
Roloson, S. G.				9513		50		80	.51	1.67
Roloson, S. G.				9514		50		80	.51	1.67
Thomas, Arthur D.				10160	Mayfield Sub. Div.	50		90	.98	2.39
Thomas, Mollie A.				10161		50		90	.96	2.28
Spellacy, S. K.				10520		50		80	1.02	2.19
The Lilly White Oil Co.				11718		43	25	1.45	1.76	3.80
					ELIDA VILLAGE SCHOOL DISTRICT					
Smith, John A.	5	3	17		Pt w½ ne¼ 100x200		97	70	1.22	2.66
					ELIDA VILLAGE					
Long, Robert A.	6	3	18	19	Se cor		27	1140	20.20	43.46
Clum & Mills				81		66		20	.68	1.08
					BATH TOWNSHIP					
The Amalgamated Realty Co.	7	3	19		W cent pt sw¼	10	26	1310	17.88	38.06
Wemmer, W. J.	7	3	24		Pt sw & ne cent w½	5		710	7.68	18.62
Beech, Bernard J. et al	7	3	27		S½ & spt n½ sw¼	94	75	6620	35.24	135.64
Jaffe, William	7	3	29		Cent pt w½ sw¼	25		2120	11.47	44.07
Dodge, N. P. Jr.	7	3	30		N½ ne¼ ne¼	20		2000	21.62	52.42
Heiges, Henry				3	Main St. Plaza	42		200	1.08	4.16
Heiges, Henry				4		42		200	1.08	4.16
Vandivier, Adam				20		40		150	.81	3.11
Smith, LaVerda D.				47		40		160	.82	3.12
Smith, LaVerda D.				48		40		150	.81	3.13
Andrews, L. J.				76	Main St. Plaza	40		100	.54	2.08
Robinson, Blanchard T.				8260	Robb Ave. Sub. Div.	60	35	60	1.14	2.06
Dodge, N. P. Jr. & L. W.				8868	Belmont Add.	40		100	.54	2.08
Dodge, N. P. Jr. & L. W.				8869		40		100	.54	2.08
Masterson, P. G.				9994		50		190	1.02	4.94
Masterson, P. G.				9995		50		190	1.02	4.94
Welty Construction Co.				9999		80		200	2.16	5.24
Kelley, F. W.				10038		84	69	270	5.16	9.32
Atkinson, Margaret				10044		50		200	2.16	5.24
Miller, L. C.				10267	State Park View	54		170	3.85	5.69
Dodge, N. P.				11983	Belmont Extent.	40		70	.38	1.46
					JACKSON TOWNSHIP					
Laing, Chas. W.	8	3	19		Sw¼ nw¼ & n½ sw¼ less nw cor	101		7030	85.70	189.71
Long, Chas. N. & Hattie	8	3	24		Se¼ sw¼ less npt & spt sw¼ se¼	39	32	3860	23.53	80.65
Heffner, Harrison	8	3	30		N½ ne¼ nw¼	20		1440	17.54	33.86
					LAFAYETTE VILLAGE SCHOOL DISTRICT					
Patterson, L. T. & Grace				65	Plainview Add.	16	50	20	.75	1.15
Hallibarger, M. H. & Laura				80	S½	16	50	20	.24	.74
Bressler, Henry				130		100		90	.71	2.61
					LAFAYETTE VILLAGE					
Robinson, Chas. S.	3	3	28		Pt n mdpt se¼	1	40	530	9.38	19.98
Fleming, Nancy				2	Craig's 1st Add.	66		440	3.90	12.70
Fleming, Nancy				2		66		100	.80	2.80
Robinson, Chas. S.				O. L. 3	Plainview Add.	148		1210	21.42	45.62
					AUGLAIZE TOWNSHIP					
Leatherman, W. E. & Biteman, C. C.	3	4	1		Pt nwpt nw¼ sw¼ s of Erie R. R.	1	60	380	5.24	9.24
The United Farmers Tel. Co.				31	W½	66		360	4.96	10.64
The United Farmers Tel. Co.				32	W½	66		30	.42	.90
Vermillion, W. U.				37		66		170	1.17	3.86
Vermillion, W. U.				38		66		40	.28	.92
					WEST MINSTER RURAL SCHOOL DISTRICT					
Smith, C. E.				O. L. 3	S½ West Minster	66		30	.54	1.00
					HARROD VILLAGE					
Durbin, Finley	3	4	16		Pt nept nw¼ sw¼		25	30	.32	1.04
McClur, Isaac				63	W end	50		380	6.74	13.36
Leatherman, J. L. B.				141	N½ w½	10		10	.18	.36
					PERRY TOWNSHIP					
Frymeyer, Wm. H.	7	4	8		E side pt nw¼	7	13	1050	13.30	27.78
Stiles, J. C.	7	4	21		E½ se¼	73	74	4590	29.03	92.37
Stiles, J. C.	7	4	22		W½ nw¼ less wpt	57	55	4700	29.03	94.59
					PERRY RURAL SCHOOL DISTRICT					
Kagey, Julia N.	7	4	11		S½ e½ se¼ & nw cor w½ sw¼	20		1700	8.21	32.69
					SHAWNEE TOWNSHIP					
Carnes, John	6	4	10		Pt n½ ne¼ ne¼	1		2740	20.80	52.04
Zetlitz, E. N.	6	4	10		Se cor e½ ne¼	5		1300	9.66	24.64
Umbaugh, J. H. & L. F.				31	Berryman Place Add.	64		250	.94	3.78
The Elmer D. Webb Co.				34		64		2450	9.30	37.24
Corps, Michael				58	City View Terrace	25		30	.12	.46
Corps, Michael				59		25		30	.12	.46
DeVoe, Ida B.				336		40		40	.32	.78
DeVoe, Ida B.				337		30		30	.25	.59
DeVoe, Ida B.				338		30		30	[illegible]	[illegible]
DeVoe, Ida B.				339		30		30	.25	.59
Wilbur, J. W. Inc.				305		30		30	.24	.58
Wilbur, J. W. Inc.				405		30		30	.24	.58
Garden City Building Co.				9460	Shawnee Garden	54		250	.94	3.80
Yazel, C. L.				9462		50		300	1.14	4.56
Wiltsie, C. H.				9948	Shawnee Garden City No. 2	70	28	280	4.30	7.50
Hover, Frank H.				9952		126		280	2.12	5.32
Hover, Frank H.				9963		55		270	2.04	5.12
Wiltsie, C. H.				9958		80		280	2.12	5.32
Garden City Builders Co.				10385		75		170	1.28	3.22
Garden City Builders Co.				10391		75		250	1.88	4.74
Hover, J. Oscar et. al.				10846		40		200	1.52	3.80
McKenzie, Ada				10868		40		220	1.68	4.18
McKenzie, Ada				10869		40		210	1.36	3.98
Hover, J. et. al.				10871		40		200	.76	3.04
Wyhoff, Anne E.				10885		40		160	1.22	3.04
Ransdell, F. M.				10886		40		160	1.22	3.04
McComb, Ada L.				10929				250	1.86	4.72
Hover, J. Oscar et al				10932				370	1.40	5.62
Brentlinger, E. C.				11049	Shawnee Garden City No. 4 Block E	60		160	1.16	2.88
Garden City Builders Co.				11068		60		120	.46	1.82
Garden City Builders Co.				11069		60		120	.46	1.82
The Garford Motor Co.				11256	Zurmehly Sub. Div. Sec. 12	42	3	70	.52	1.32
The Garford Motor Co.				11257		42	3	60	.46	1.14
The Garford Motor Co.				11258		42	3	60	.46	1.14
The Garford Motor Co.				11259		42	3	50	.36	.94
The Garford Motor Co.				11260		42	3	50	.40	.94
The Garford Motor Co.				11261		42	3	60	.46	1.14
The Garford Motor Co.				11262		42	3	60	.46	1.14
The Garford Motor Co.				11263		42	3	60	.46	1.14
The Garford Motor Co.				11264		42	3	60	.46	1.14
The Garford Motor Co.				11265		42	3	60	.46	1.14
The Garford Motor Co.				11266		40	4	50	.36	.94
The Garford Motor Co.				11267		40	4	50	.36	.94
The Garford Motor Co.				11267		40	4	50	.36	.94
The Garford Motor Co.				11268		40	4	60	.46	1.14
The Garford Motor Co.				11269		40	4	60	.46	1.14
The Garford Motor Co.				11270		40	4	70	.52	1.32
The Garford Motor Co.				11271		76	5	90	.70	1.73
The Garford Motor Co.				11272		40		70	.52	1.32
The Garford Motor Co.				11273		40		70	.52	1.32
The Garford Motor Co.				11274		40		70	.52	1.32
The Garford Motor Co.				11275		40		70	.52	1.32
The Garford Motor Co.				11276		40		70	.62	1.32
The Garford Motor Co.				11277		40		70	.62	1.32
The Garford Motor Co.				11278		40		80	.60	1.54
The Garford Motor Co.				11279		40		80	.60	1.62
The Garford Motor Co.				11280		40		70	.52	1.32
The Garford Motor Co.				11281		40		70	.62	1.32
The Garford Motor Co.				11282		40		70	.62	1.32
The Garford Motor Co.				11283		31	2	60	.46	1.14
The Garford Motor Co.				11284		195	6	70	.82	1.32
Bateson, Wm. M.				11548	Shawnee Garden City No. 7	50		90	.85	1.37
Sleppail, Sarah				11	Hume Lots	112		20	.16	.38
					LIMA CITY					
Dunn, A. J.	6	3	25		Sept npt w½ se¼	3	63	1210	11.27	38.19
McClain Realty Co.	6	3	26		Strip 1 ft. on Charles St.			40	.37	1.19
Applas Brick Co.	6	3	36		Lot 1 ept Sec. 36		3	600	5.59	24.74
Star Carpet Cleaning Co.	6	3	36	19	E½ 100½x52			1680	21.42	56.02
Meeks, Emma	7	3	31		Strip between Elm St. and Creek			1960	70.16	110.54
Wilkins, Glen A.&Norma G.			31		East of Main, 4pt nept 40.50x51		85	160	1.50	4.88
Seitz, Fred W.	7	4	8		Pt nw¼	3	63	540	13.40	24.58
Schelling, J. F.	6	4	1		Se¼ parcel B-50 ft.			1530	28.46	59.98
Bloom, Harry	7	4	6	1	E mdpt e side 50x53			700	8.38	22.80
Bloom, Harry	7	4	6	2	50x100		06	1840	17.15	55.05
Kuhn, Daniel	7	4	6	10	Nwpt & Strip	40		280	5.22	10.98
Bryan, Minnie & Arthur	7	4	6	4	N side	1	50	60	1.66	2.90
Tabler, Frank E.				10	S½ Jane Holmes 1st Add.	40		1230	22.90	48.24
Carey, Selima A.				29	Stockton Add.	50		1040	19.36	40.78
Sullivan, Catherine				55	Avondale Add.	40		170	1.59	5.09
Sponhour, Clarence				14		50		280	2.14	7.88
Sponhour, Clarence				15		50		740	6.89	22.13
Patterson, Allen				97		37	72	130	2.42	5.10
Patterson, Allen				118		40		130	2.42	5.10
Cover, John F. Jr.				15		41	25	970	9.04	29.02
Bedford, Edna L.				62	N end	100		450	8.40	37.68
Ohler, Willard P.				89		55	9	840	7.73	24.83
Randall, Ella				326	Seinsheimers Add.	52	21	1350	12.57	40.87
Solomon, Julius F.				56	Lakewood Add. s side	8	5	160	3.32	11.60
Heniger, Frank D. & Olympia				77	Wpt ept	40		90	.84	2.70
Spyker, Joel & Mary				82	S side	8		80	.75	2.32
Stowell, Sarah J.				166		50		3800	7.45	85.78
Thew, Harry C.				194	N end	50		110	1.02	8.28
McComb & Roberts				164	Lima Original			150	9.88	12.98
Metheany, Geo. et al				161	Sept npt	43	12	440	7.08	17.04
Bernstein, Dudley				228		51	375	12190	113.85	508.04
Bernstein, Max				229	Whole less w side (E & E)	40		7480	69.68	248.18
Sealts, S. S. et al				229	W side	10		1870	17.42	55.04
Sealts, S. S. et al				230		50	67	29630	276.00	919.92
Hover, Cyrus A.				454	Sw cor 33x63 ft.	33		500	9.32	19.62
Gearty, G. F.				494		50	50	10000	93.15	299.15
Jones, Paul H.				568		51		7030	100.96	275.78
Creps, Matilda				775	N end	44		1200	22.36	103.61
The Lima Natural Gas Co.				937	Mdpt 2-3	33		310	5.76	12.14
Altschul, Minnie				1000		50		2750	25.62	109.67
Lowery, Louise				1149	E½	50		1790	16.68	53.58
Churchill, Caroline				1445		50		1030	9.59	30.81
Board of Education				1473		50				462.29
Smith, Zelma P.				1621	E½ n½	50		5020	93.52	261.79
Adams, Rosa				1625		51		3030	28.22	90.64
African M. E. Church (Trustee)				1625	N½	50		990	9.22	29.62
O'Dell, Chas. & Caroline				1677	E½	27	50	1150	21.42	45.12
Swicher, Edna E.				1683	W½ n end	25		60	.56	1.80
Bayley, W. E.				1683	E½ n end	25		60	.56	1.80
High, Hazel A.				1687		50		100	1.86	3.92
High, Hazel A.				1701	E side	21	50	1050	10.58	41.22
Sherman, Herbert C.				1706	E side & s end	37	50	1220	45.08	110.70
Swicher, Otto H. & Edna E.				1709	W½	53		2900	12.20	70.70
Grapes, Frank M.				1755		50		8250	153.70	323.66
Holleran, Elizabeth				1938	S pt	19	3	750	13.98	20.42
Stepak, Stanley				1942	S side	6		40	.74	1.56
Matchette, James M.				2163	Whole less W End	42		980	18.26	454.91
Matchette, James M.				2164	Whole less W End	50		2250	41.90	88.24
Crumrine, R. D. & Fisher, E. H.				2203	Nept	1	17	180	3.35	7.06
Whitney, Laura E.				2565	Spt n end	25		100	1.86	3.93
Stanyer, Jos.				2685	Whole less nwpt			220	2.05	6.59
Moore, J. Leonard				2985		47		200	3.72	7.84
The City Loan Savings Co.				3062	S side	25		860	8.02	25.74
Kristo, Bernedina				3068	E end	50		1160	21.62	45.52
Rummel, Ira L.				3070	E end	50		880	16.40	34.82
Gensel, James W.				3093	Whole less n side	35		180	3.46	7.16
Montague, Ludia B.				3093	N side			70	1.30	2.64
Gensel, James W.				3094		50		220	2.05	6.59
Gensel, James W.				3095		50		220	2.05	6.59
Dunn, D. C.				3099	Whole less se cor	50		980	9.13	29.31
Hover, John				3100	W end	50		1110	20.68	43.54
Beck, Peter				3109	S 1-3	56		180	3.36	7.06
Cary, Samuel W. & Awilla				3284	Mdpt	74	87	180	3.36	7.06
Harper, W. H.				3393	W side	3		10	.08	3.84
Hover, A. C.				3428		55		210	3.92	8.24
Moore, E. Matilda				3614	S side	35		350	3.26	46.43
Broullier, Wm. D.				3912		50		440	4.09	13.15
Creviston, Barney				4110	S½	50		290	5.40	11.88
The A. J. Dunn Co.				4465		50		1300	12.11	83.40
Adams, A. C.				4593		40		1230	11.45	65.00
Tr. Mennonite Brethren in Christ Church				4816	N end	50		50	.94	1.96
Tr. Mennonite Brethren in Christ Church				4817	N end	50		50	.92	1.94
Tr. Mennonite Brethren in Christ Church				4818	N end	50		50	.94	1.98
Lones, Arthur				4874	E½			1840	17.14	31.16
Eaton, Harry				4877	W½			200	1.86	5.98
McBeth, Hugh L.				4907	Whole less w end	50		200	3.72	7.84
Antrain, Emma				4949	W mdpt	30		750	6.99	22.43
Rose, Otto J.				5048	E end	33		200	1.86	5.98
Waldorf, Geo. R.					Strip e side lots 5048 & 5049	16		330	45.88	52.68
Lima Real Estate Imp. Co.				5069	N side	50		30	.56	1.18
Runyan, L. A.				5148		49		2390	22.26	71.50
Runyan, L. A.				5190		52	30	250	2.33	24.17
Runyan, L. A.				5191	Whole less sw cor	40		160	1.48	21.48
Stephens, L. P.				5294	E mdpt	50		330	4.07	10.87
Stephens, L. P.				5295	E mdpt	50		3240	30.18	96.92
Board of Education				5482		41			8.18	8.18
Lima City School Board				5483		41			8.18	8.18
Stipp, Allen M.				5655	N½	41	50	80	1.50	3.14
Lomison, Lewis				5765	N side	65		30	.56	1.18
MacBeth, Breta				5775		30		100	.93	2.90
Manherd, L. Edward				5870	W end	60		160	1.50	4.80
Mackenzie, Ada				5921	Whole less e end 100 ft.			140	1.30	4.18
McMillen, Samuel C.				6112	N side	19		50	.47	1.51
Smelley, F. J.				6113		61		130	1.21	3.59
Harvitt, Isaac N.				6166		50		1490	13.88	70.70
Mell, Louisa C.				6207	E side 25 ft.	25		900	24.83	43.37
Fourth St. Baptist Church				6228		50			2.61	2.61
Piscetilli, Donatuccia				6231		50		1200	46.49	70.21
Caddy, Minnie				6737		50		340	6.32	13.32
Dunn, Evelyn				6747		40	50	130	1.21	3.89
Hughes, Mary L.				7078		52	15	230	2.14	6.88
Eaton, Harry (Trustee)				7292		40		60	.55	1.79
Hupp, E. D.				7299		38	33	710	6.61	21.23
Burke, Wm. P.				7614		40		360	3.36	10.78
Burke, Mrs. G. B.				7682		40		380	3.54	28.66
Mumaugh, Gail				7716	Wpt wpt	52	25	50	.47	1.51
Mumaugh, Gail				7717	Ept wpt	52	25	60	.47	1.71
The A. C. W. Realty Co.				7797		44		300	2.79	8.97
Dutton, J. A.				7845	E side			210	3.92	8.24
Roberts, E. H.				7870				450	4.20	75.77
The Elmer D. Webb Co.				8142		41	30	250	4.66	9.80
Taylor, Frank E. & Horta				9047		40		180	1.68	5.34
Coutsky, C.				9068		40		160	1.50	4.90
Coutsky, C.				9069		40		160	1.50	4.80
Jenkins, John A.				9725		40		400	3.75	11.97
The Lima Home Savings Asso.				10571	S side	29	75	130	13.97	16.66
Brinkman, Geo. F.				10577		40½		1660	15.47	49.07
Pletcher, Roy L.				10621		47	5	4250	9.32	154.37
Sevier, Frank P.				10625		45		250	2.32	20.08
The Lima Chamber of Com.				10971		40		120	2.24	4.72
The Lima Chamber of Com.				10974		40		120	2.24	4.72
The Lima Chamber of Com.				10975		40		120	2.24	4.72
The Lima Chamber of Com.				10978		40		130	2.24	4.92
The Lima Chamber of Com.				10981		40		120	2.24	4.72
The Lima Chamber of Com.				10983		40		120	2.24	4.72
The Lima Chamber of Com.				10990		131	88	150	2.80	5.88
The Lima Chamber of Com.				10991		40		120	2.24	4.72
The Lima Chamber of Com.				10993		40		120	2.24	4.72
The Lima Chamber of Com.				10994		40		120	2.24	4.72
The Lima Chamber of Com.				10996		40		130	2.42	5.10
The Lima Chamber of Com.				10997		40		130	2.42	5.10
The Lima Chamber of Com.				11000		40		180	3.36	7.06
The Lima Chamber of Com.				11004		40		140	2.60	5.48
The Lima Chamber of Com.				11008		162	84	150	3.35	7.05
The Lima Chamber of Com.				11008		40		120	2.24	4.72
The Lima Chamber of Com.				11012		40		130	2.42	5.10
The Lima Chamber of Com.				11013		40		130	2.42	5.10
The Lima Chamber of Com.				11014		40		130	2.42	5.10
The Lima Chamber of Com.				11016		40		130	2.42	5.10
The Lima Chamber of Com.				11021		40		130	2.42	5.10
The Lima Chamber of Com.				11042		40		130	2.42	5.10
The Lima Chamber of Com.				11043		40		130	2.42	5.10
Herboltzheimer, John N.				11249		47	04	260	2.41	7.79
Herboltzheimer, John N.				11250		47	04	240	2.23	7.17
Herboltzheimer, John N.				11251		47	04	220	2.05	6.65
Herboltzheimer, John N.				11252		47	04	200	1.86	5.98
Roberts, William				O. L. 7	Mdpt			1340	12.48	40.03
Roberts, Thos. E.				7	N mdpt			4890	45.46	117.94
City of Lima				72	Lot 7 w end	36		250	4.64	9.79
Harper, W. H. Jr.				46	Pt n½	2	85	2590	48.24	101.61
O'Connor, John S.				O. L. 107	W½ s½ w½	60		2950	54.94	134.20
The Elmer D. Webb Co.				125	Ept	89	76	40	.74	1.58
The Elmer D. Webb Co.				125	Sept	26	25	30	.56	1.18
Preble, Bertha				165	Wpt ept npt	60		1270	23.66	49.82
Preble, Bertha				166	Pt e½ less spt	50		90	1.68	3.51
Iams, Mary E.				213	Pt nw¼ (add. see Barrs)	50		130	2.42	5.10
Keil, Chas. O.				211	Pt npt (add. see Barrs)	25		80	.75	2.39
Holland, Clara				338		71	50	680	5.87	18.85
Swan, Esther C.				340	W side	27		110	9.21	11.47

And notice is hereby given that whole of such several tracts, lots or parts of lots, will be certified as delinquent to the Auditor of State by the County Auditor on the second Thursday in February, A. D. 1921, unless the taxes, assessments and penalty are paid before that time.

C. R. PHILLIPS,
Auditor of Allen County, Ohio.

NEWSPAPERARCHIVE®

NEWSPAPERARCHIVE®

Society News

Mrs. Ruth Kerr Hyter charmingly entertained the members of the Amistad club and a few guests with a 1 o'clock luncheon at the Elks' Home, Thursday. The tables were prettily decorated with pink roses and the place cards were dainty little pink affairs. Pink nut baskets were used as favors.

Covers were laids for: Mrs. O. Ben Schultz, Mrs. M. C. Newton, Mrs. Clinton Scaife, Mrs. C. D. Gamble, Mrs. E. J. Curtiss, Mrs. Miller Laudick, Mrs. Herbert Thomas, Mrs. F. R. Lindesmith, Mrs. Guy Copus, Mrs. Merton Scaifs, Mrs. Frank Steiner, Mrs. Oliver Steiner, Mrs. W. H. Dunkle, Mrs. W. T. Feely, Mrs. Robert Stern, Mrs. D. Rosenbaum, Mrs. Miles Standish, Mrs. Virgil Hay, Mrs. S. S. Scaifs, Mrs. Frank Wright, Mrs. Harry Pow, Mrs. Francis O'Connor, Mrs. Earl Scaifs, Mrs. Glenmore Scaifs, Scottsville, Kentucky; Mrs. T. J. Edwards, Mrs. F. C. Cutter, Mrs. Austin Potter, Mrs. Edward Hawisher, Mrs. Charles Beardsoiff, Mrs. P. Long, Mrs. Frank Major, Mrs. G. Forest, Mrs. Bronx Scaifs, Mrs. Vernon Fisher, Mrs. Lloyd Apple, Mrs. Harry Bentley, Mrs. J. B. Pollock and Elmer, Mrs. Gough, Canada; Mrs. Homer Wynn, Mrs. A. Levy, Mrs. Carl Renz, Mrs. William Renz, Mrs. H. H. Garrett, Mrs. W. L. Allgire, Mrs. F. A. Kahle, Mrs. J. B. Kerr, Miss Gertrude Sprague, Misses Helen and Ruth Doctors, Miss Esther Ba[illegible]

✧ ✧ ✧

All women who are interested in child welfare work are welcome to attend the lecture which will be delivered by Sherman C. Kingsley, head of the Community Welfare Work in Cleveland, Monday afternoon, at 2:15 o'clock at the Lima club.

Mr. Kingsley, after graduating from Harvard specialized in welfare work in Boston and New York. For six years he was at the head of the United Charities in Chicago and for the last four years has been at the head of the Community Welfare work in Cleveland. Mr. Kingsley is said to be an excellent speaker. His subject will be "Child Welfare."

In the evening the Child Welfare association will entertain with a dinner honoring Mr. Kingsley.

✧ ✧ ✧

Miss Marguerite Brown delightfully entertained the members of the Theta Beta Gamma Kappa at her home on N. West-st, Tuesday. Contests in which Miss Margaret and Bertha Miller were successful, were the diversions of the evening. Lunch was served by the hostess, assisted by Mrs. Mabel DeForrest.

Those enjoying the affair were: Misses Mabel Tucker, Velma Johnson, Pauline Ward, Geneva Growden, Mary Bushong, Margaret Miller, Bertha Miller, Winifred Arnold, Hope Ferry, Grace Russel, Mrs. Mabel DeForrest and the hostess.

The next meeting will be held February 10 at the home of Miss Margaret Miller, W. Wayne-st.

✧ ✧ ✧

Mr. and Mrs. Carl Osborn, Cleveland, announce the birth of an infant daughter, Mrs. Osborn is the daughter of Mrs. William Annol, Wooster, a frequent visitor in this city, and a sister to Harry Harper.

✧ ✧ ✧

Mr. and Mrs. F. A. Kahle, W. Market-st, entertained a few friends Wednesday. Bridge was the diversion of the evening. Mrs. W. L. Allgire assisted Mrs. Kahle in serving a delicious lunch.

Guests were: Mr. and Mrs. Edward Hawisher, Mr. and Mrs. Robert Holman, Mr. and Mrs. Frank Scaifs, Mr. and Mrs. W. L. Ayers, Mr. and Mrs. Vernon Fisher, Mr. and Mrs. Henry Steinle, Mr. and Mrs. Glenn Webb, Mr. and Mrs. William Renz, Mr. and Mrs. Harry Goldsberry, Mr. and Mrs. Carl Renz, Mr. and Mrs. Carl Snook, Mr. and Mrs. Walter Renz, Mr. and Mrs. Francis O'Connor and Mr. and Mrs. W. L. Allgire.

✧ ✧ ✧

A number of girls met at the home of Mrs. J. M. Morgan Tuesday evening to organize a club, known as the W. W. C. club. Music, dancing and a contest in which Miss Grace Jolley was successful, were the diversions. At a late hour the hostess served a delicious luncheon.

Members present were: Misses Dorothy Johnson, Esther and Ruth Brodbeck, Thelma Collins, Mildred Clark, Grace Jolley, Veva North, Ruth Roebuck and Mrs. J. M. Morgan. Guests were Mrs. Suavely, Mrs. D. Sullivan and Mrs. J. Gast.

✧ ✧ ✧

Lockwood Williams left Thursday for Delaware where he will visit with friends for several days, enroute to his school, University of Illinois. Mr. Williams has been the guest of his parents, Mr. and Mrs. S. M. Williams, Lakewood-ave, for several days.

✧ ✧ ✧

Members of the E. Q. V. club entertained with a theatre party at the Regent theatre, Wednesday evening. Those present were Misses Mildred Downing, Loretta Hartling, Mabel and Velma Detler, Bessie Saunders, Mrs. Walter Sprague and Mrs. C. P. Sprague.

✧ ✧ ✧

Miss Margaret Yeksey entertained the members of the C. and L. P. club at her home Wednesday evening. A social time was enjoyed, after which a dainty lunch was served.

✧ ✧ ✧

St. Martha's Guild of the Episcopal church will entertain with a bridge party in the parish rooms, Tuesday afternoon. Mrs. F. R. Lindesmith, Mrs. O. Ben Schultz and Mrs. Carl Crites are in charge of the affair.

✧ ✧ ✧

Good Cheer class of the Market-st Presbyterian church will meet with Mrs. E. O. Steiner, Rice-ave Friday evening.

✧ ✧ ✧

Mr. and Mrs. Floyd Ehrnsburger, Celina, are the guests of relatives in this city.

✧ ✧ ✧

Attrurian club will meet with Mrs. Frank Cunningham, S. Collett-st Saturday, February 6.

✧ ✧ ✧

Miss Margaret Bradford, Oxford, is the guest of Miss Grace Griswold, Wayne-st.

✧ ✧ ✧

Mr. and Mrs. Edgar Thompson, N. Charles-st, are visiting in Chicago for several days.

✧ ✧ ✧

Mrs. J. C. Cannon, Pittsburg is the guest of Mrs. James P. Barr, S. Baxter st.

✧ ✧ ✧

Mrs. Edward Larenz Bailey, Cleveland, is the guest of Mrs. R. B. Tolan, W. Market-st.

SMARTLY TAILORED SUIT FOR BUSINESS

By ELOISE

Those women who want to be first to wear the new spring suits can make no mistake by choosing a plain tailored one. There is no danger of the tailored suit "going out" in a month or two, as some of the fashian suits do. Then, too, the tailored suit is usually more suitable for wear with furs and more comfortable on the chill days of the very late winter or early spring.

Here is a very smart and simple suit made on very plain tailored lines. It is one of those suits which every woman who likes tailored things will want in her wardrobe. The home woman will want it for shopping and traveling and it will make a splendid utility suit for the business woman. Navy tricotine is the material and it is made on well-cut and tailored lines. The narrow cross belt, pockets, snug sleeves and roll collar are features of the coat which are conservative and good looking.

✧ ✧ ✧

Mrs. Henry Kidder, State-st, was hostess to the members of the Delphian club, Wednesday afternoon for their annual business meeting and election of officers. Mrs. Homer Hughes was chosen president; Mrs. E. R. Curtin, Jr., vice-president; Mrs. Chester Cable, secretary-treasurer; Mrs. John Carnes, assistant secretary-treasurer. Following the election Mrs. Guy Bayly read Mrs. Henry Deisel's paper, "Arnold Bennett and His Plays." Miss Bowman, Detroit; was the only guest.

The next meeting will be held at the home of Mrs. Mark Kolter, State-st.

✧ ✧ ✧

Mrs. Ray Evans welcomed a few friends to her home Wednesday evening. Music and contests, in which Mrs. Ray Wooley and Mrs. Orval McClure were successful, were enjoyed. At a late hour a delicious lunch was enjoyed.

Guests were Mrs. Milton Bloom, Mrs. Orval McClure, Mrs. Vernon Pugsley, Mrs. Ray Wooley, Misses Clementine Bloom, Pauline Baumgardner, Ann O'Connor, Helen Conoway, Grace cott and Ruby Ewing.

✧ ✧ ✧

Miss Henry Swartz, Brice-ave, entertained informally with a 1 o'clock luncheon at the Elk's home Wednesday for the pleasure of Mrs. John Cable, who leaves the latter part of February for Washington, D. C. The appointments were in red and large cathedral candles added to the attractiveness of the table.

✧ ✧ ✧

Ladies' Aid society of the First Baptist church will meet at the church parlors Friday afternoon at 2:30 o'clock to hold their annual meeting and election of officers. Mrs. L. R. Lonesworth, Mrs. James Lewis, Mrs. Eugene T. Ridenour and Mrs. Hanna Croney will be the hostesses.

✧ ✧ ✧

Mrs. Joseph German, Grand-ave was hostess to the members of the Keemar club Wednesday afternoon, in a clever contest Mrs. E. L. McElroy was successful. Mrs. Rohr was the only guest. Dainty refreshments were served by the hostess.

The next meeting will be hld with Mrs. T. L. McElroy, N. Metcalf-st.

✧ ✧ ✧

Mrs. Raymond Snyder entertained a few friends very informally at her home on S. Elizabeth-st with a luncheon Monday. The table was prettily decorated with large red roses.

Covers were laid for Mrs. Fred Keppner, Mrs. Clem Mowery, Mrs. Paul Foner, Mrs. Mort Ackert and the hostess.

✧ ✧ ✧

Mr. and Mrs. Andrew Van Gundy, E. Elm-st, left Wednesday for their former home, Delaware, to attend the funeral of Mrs. Van Gundy's nephew, David Shaw.

✧ ✧ ✧

Miss Violet Bradley, daughter of Mr. and Mrs. W. C. Bradley, underwent an operation for appendicitis at St. Rita's hospital, Thursday.

✧ ✧ ✧

Class No. 4 of the First Christian church will meet with Mrs. Clay McPheron, Prospect-ave, Friday afternoon.

✧ ✧ ✧

Mr. and Mrs. F. S. Spencer, Boston, announce the birth of a son, Robert Selfridge Spencer. Before her marriage, Mrs. Spencer was Miss Lillian Selfridge.

✧ ✧ ✧

Miss Lenore Hubbard, a student at Ohio State University, arrived in this city Thursday to be the guest of friends.

THURSDAY

Aid society of Lutheran church, Mrs. Margaret Little.

Progressive euchre, Mr. I. W. Brown.

Keola club, Mrs. M. C. Leist evening.

Sigma Kappa sorority, Miss Barnett's Ross.

Mrs. M. Vortkamp, theatre party at Sig amoir pleasure of Blue Bell club.

Hawthorne club, Mrs. Ira Pierson, afternoon.

Aid society of Lutheran church, Mrs. Margaret Little.

Lotus Social club, Mrs. Dawson.

* * *

FRIDAY

Rhea Watson Cable presents Corinne Croy in piano recital at Congregational church.

Jitney 500, Miss Ruth Bowers, evening.

Class No. 4 of the Christian church, Mrs. Clay McPheron, afternoon.

Dr. Charles E. Barker, noted lecturer, speaks to mothers of city at Central high school auditorium at 3 o'clock on "A Mother's Relation to Her Daughter."

Ladies Aid society of First Baptist church, 2:30 p. m.

Good Cheer club, Mrs. E. O. Steiner.

O. E. U. E. club, Mrs. James Feeney.

Woman's Missionary class of the Central Church of Christ, Mrs. J. W. Weaver.

Ladies' Social, E. C. T., Mrs. Clyde Myers, afternoon.

✧ ✧ ✧

Mrs. Ralph Leete, Mrs. C. E. Schell and Mrs. Carl Fletcher were hostesses to the members of the Mercy Circle of King's Daughters, Wednesday at Mrs. Leete's home on Lincoln-ave. The morning was spent in sewing for the Day Nursery. Luncheon was served at 1 o'clock which was followed by a business meeting. Mrs. Lester Pratt led in devotionals.

Miss Anna Moore, who represents the Child Welfare association was the only guest. Miss Moore in a short talk showed her gratitude toward the members of the circle for their splendid co-operation and their willingness to respond to all calls for aid. A seven year old boy confined at the hospital is now being cared for by the circle. A committee consisting of Mrs. J. W. Roby and Mrs. C. E. Schell were chosen to collect games which will be given to Miss Moore to be used in her good work. Mrs. Schell has been made county chairman of the circle.

Plans were made for the next social affair to be held sometime in March. This will be in the form of a Lenton Reading at the home of Mrs. Frank Konminsk Mrs. J. K. Bannister will be the reader, Mrs. Clem Baxter will sing and Mrs. Harry MacDonald will be at the piano.

The proceeds from the last bridge tea given by the circle, amounting to $40 was turned into the European Relief council, which cares for the starving children of Europe. Mrs. Wood, a non-member, and mother of Mrs. C. E. Schell, contributed $5 more to the fund.

The next regular meeting will be held with Mrs. E. H. Palmer, Franklin-ave with Mrs. C. O. Sullivan and Mrs. Nelson Shook as assistant hostesses.

✧ ✧ ✧

One of the most enjoyable meetings of the Golden Glow club was held Wednesday afternoon at the home of Mrs. A. T. Lego, W. Higa-st. The rooms were prettily decorated with red and white, in keeping with Valentine's day. Red hearts were used as score cards during the playing of euchre, in which Mrs. R. E. Glover was successful and Mrs. Ruff was consoled. Each guest was presented with a dainty valentine as a favor. Mrs. Charles Roeder assisted the hostess in serving a delicious lunch. Mrs. Saunders was the only guest.

The club will meet in a fortnight with Mrs. Whitney.

✧ ✧ ✧

Daughters of the American Revolution will meet Saturday at 2:30 o'clock in the parish house of Christ church, with Mrs. Harry Moulton, Mrs. Henry Kidder, Mrs. J. C. Pence, Mrs. Perry C. Collins as nostesses. Mrs. Lena B. Davis will speak on "Pioneer Mothers." Mrs. E. C. Powell will give a talk on "Women as Pioneers in Citizenship." Following the program tea will be served.

✧ ✧ ✧

Members of the Sigma Kappa sorority entertained with a theatre party and dinner for the pledges, Misses Sara Hanna, Irene Buckley, Edna Hawisher and Pauline Kammock, Wednesday evening.

✧ ✧ ✧

Mrs. Fred Gooding, Miss Dorothy Hunter and Miss Janet White will leave Friday for Germantown to attend a week-end party at Miami Military school.

✧ ✧ ✧

Mrs. Harry Workman is the guest of Mr. and Mrs. Carl Jansen in Springfield.

✧ ✧ ✧

Instead of holding a regular meeting, the members of the Arbutus club Monday afternoon at 2:15 o'clock.

* * *

WASHINGTON SOCIETY

WASHINGTON, D. C.—(Special)—Mrs. Irvine L. Lenroot, wife of Senator Lenroot of Wisconsin, was elected Wednesday to succeed Mrs. Charles B. Ward, wife of Representative Ward of New York, as president of the Congressional club. The vice presidents elected for the coming year are: Mrs. Joseph S. Frelinghuysen, wife of Senator Frelinghuysen of New Jersey; Mrs. Wallace H. White Jr., wife of Representative White of Maine; Mrs. Homer Hoch, wife of Representative Hoch of Kansas, and Mrs. Gordon Lee, wife of Representative Lee of Georgia. Mrs. M. Clyde Kelly of Pennsylvania, was chosen to be recording secretary; Mrs. Lindley H. Hadley of Washington, corresponding secretary; and Mrs. George M Young of North Dakota, treasurer.

✧ ✧ ✧

Mrs. Carl Chindblom, wife of Representative Chindblom of Illinois, gave a piano recital Tuesday night for the League of American Penwomen. At the conclusion of the program the members of the league were presented to Mrs. Chindblom by Mrs. William Atherton Du Puy, national president.

CASE OF MURDERED RICH MISER IS OPENED FOR THE FOURTH TIME

Mrs. Richard S. Lawrence, left, and the late Louise Vale, her daughter by her first husband.

For the fourth time the body of Richard S. Lawrence, a coinnoisseur of jewels of Madison, Wis., is to be exhumed in an effort to solve his mysterious death, which took place nearly three years ago. At the time of his death a famous "Orange" diamond, valued at $100,000, disappeared. A few minutes before his death, Louise Vale, his step-daughter, a motion picture actress, was made one of his chief heirs in a will which he had drawn that afternoon. Miss Vale later died of influenza. The body of a man found mangled on the railway tracks at Madison was buried as that of Lawrence, but later when the grave was opened it was found that another body had been substituted. This latter body was identified as Lawrence and it was declared that his death was caused by a blow on the head. One of the strange angles to the mystery is that the unknown man was killed by the train was struck at 5:45 p. m. and witnesses have been found who claim to have talked with Lawrence at late as 6 p. m.

TESTED RECIPES

Creole Rice — Three tablespoons margarine, one cup rice, two and three-quarters cups highly seasoned brown stock, canned pimentoes.

Melt margarine in hot frying pan, add rice and stir constantly until rice is well browned. Add stock heated to boiling point and cook in double boiler until soft.

Turn on a serving dish, garnish with pimentoes cut in fancy shapes and cover with the following sauce: Cook two tablespoons of chopped onions, two tablespoons chopped green pepper (home canned,) one tablespoon pimentoes with three tablespoons oil; add two tablespoons flour, one cup tomatoes and salt to taste. Bread crumbs may be buttered for the top.

Cranberry Jelly With Celery—Pick over and wash four cups of cranberries. Put in a stew pan and add two cups sugar and one cup of boiling water. Bring to boiling point and let boil twenty minutes; then force thru a strainer. When mixture begins to thicken, fold in one and one-half cups celery cut crosswise of stalks in one-eighth inch slices. Turn into a mold and chill; garnish with celery.

Mock Mince Pie—One cup fresh bread crumbs, one cup hot water, one-half cup butter or margarine, one-half cup vinegar, one and one-half cups sugar, one cup currants, one cup raisins, one cup chopped apple, one-half teaspoon salt, one teaspoon powdered cloves, one teaspoon spoon ginger and allspice each.

Mix all ingredients and keep in covered jar until used.

CANDIES FOR FUDGE PARTIES

Bran Balls—When a child will not eat bran as a breakfast food, make the following candy: Two cups light brown sugar, butter, one-half cup water. Boil 'till it forms a clean ball in water. Let stand 'till cool, then add a half box of crumbled bran, cream it and drop off spoon.

Cinnamon Rolls—Four cups of granulated sugar, one and one-half cups milk, butter size of walnut, three tablespoons of white syrup. Boil until it forms a soft ball in water, or 240 degrees Fahrenheit. Set off stove and let cool, then stir until you can't stir any longer. Then knead it in long pieces, roll in cinnamon and cut in long pieces. Nuts may be added if desired. This makes two pounds of delicious candy.

Divinity Kisses—Boil two cups of sugar with one cup of water until the soft ball stage, then add the grated rind and strained juice of one lemon, two tablespoons gelatine, which has been soaked in one-quarter cup of cold water for two hours. Beat until it begins to harden. Add the nuts, and pour in shallow dishes to cool. When cold cut in dice or heart shapes, and roll in confectioners' sugar.

Vanilla Caramels — Place in a saucepan one cup granulated sugar, one-half cup golden corn syrup. Bring to a boil and add two tablespoons of butter. When nearly done add one square of chocolate. Boil to hard ball stage, then flavor with one spoonful of vanilla. Pour in a square tin about an inch thick. Mark in squares when still warm and cut in cubes when cold.

Marshmallow Fruit Fudge—Tear out a piece from the centehr of each marshmallow, being careful not to make a hole quite thru it. Fill the cavities thus formed with any good preserved fruit. Make a chocolate fudge and pour it over the marshmallows, which should have been placed on a greased paper in a pan. Be sure the fruit is entirely covered. When cold cut in cakes. These are delicious and will prove an agreeable surpris e.

Maple Foam—Take two cups of maple sugar, one cup brown sugar, one-half cup of water and one-quarter teaspoon cream of tartar. Boil to the hard ball stage, then add a dozen marshmallows cut up in bits. Cover and let stand for five minutes, then pour over the stiffly beaten whites of two eggs. Beat up until light and it begins to harden. Drop from a spoon on greased paper.

REMEMBER

To dress a mantel choose ornaments that will harmonize with one another in scale, form and color and arrange these to produce an effect of perfect balance.

A coating of pure linseed oil will lengthen the life of willow furniture.

Keep your house clear of rubbish and keep disease germs down.

Koumyss is often given when the invalid dislikes plain milk and with equally good results.

The kitchen should be frequently flooded with fresh air. You can work faster and with more ease in a well ventilated room.

NEW YORK SOCIETY

NEW YORK — (Special)—Dr. and Mrs. J. Henry Lancashire and Miss Lancashire sailed for France Wednesday and will spend some time in Italy with their daughter, Mrs. Umberto Coletti. Other sailing are the Hon. Alfred Anson, Miss Leila Emery, Frank R. Carman and Mrs. Henry H. Harjes.

✧ ✧ ✧

Miss Margaret Hyde Hamilton, daughter of Mr. and Mrs. William Herbert Hamilton of 449 Park-ave, was married Tuesday to Sydney Parker Henshaw of this city.

✧ ✧ ✧

Mr. and Mrs. Felix Doubleday, entertained at dinner Tuesday night at the Ritz-Carlton hotel for Prince and Princess Ampoine Bibesco. The princess is a daughter of Lord and Lady Asquith. Prince Bibesco is the newly appointed minister from Rumania.

✧ ✧ ✧

Robert Lefferts of East Moriches, L. I., is spending a few days at the Vanderbilt hotel.

✧ ✧ ✧

Mr. and Mrs. Hamilton Carhartt expect to leave for Palm Beach Feb. 15. From there they will go to their plantation in South Carolina for a month.

✧ ✧ ✧

Mr. and Mrs. Chauncey M. Depew will leave on Feb. 11 for St. Augustine, to remain about two months.

WOMAN DOES ANOTHER A GREAT WRONG

By SUSIE SMART

Dear Miss Smart:

I AM a woman 30 years old. I have never been married but I am keeping company with a married man who has two children. He does not live with his wife but has to support her. We have been keeping company for seven years. He is trying to get a divorce. Do you think I am doing the right thing?

ANXIOUS

YOUR own conscience would or should tell you that you are not doing the right thing now nor have you done the right thing for seven years. Doubtless it is because of you that the man is seeking a divorce today. Probably you could have averted it if you only had made the man feel his responsibility to his family.

If your sense of pride does not check you in your present actions you might stop and think for a minute and place yourself in the position of the man's wife—a mother with two children who has lost her husband to another woman and finds herself facing the problem of supporting herself and the children, at least partially.

* * *

Dear Miss Smart:

(1) I am a girl 16 years old. I met a man of 20 a short time ago of whom I thought a great deal. Last Sunday I was with him and he said he would come back Wednesday night. He did not come. Why? I have not heard from him. Is it very inconvenient for him to come to town to see me. (2) Do you think I am too young to go with young men? (3) Do you think this man cares for me? (4) Can a girl get married at my age in Michigan? I do not live with my parents because they do not care for me or at least they don't seem to. (5) Do you think I am too young to get married? (6) What can I do to win back his love? I think he likes me a little bit. (7) Over a year ago I met a young man of 18. I went with him for a long time. We never had any quarrel but we just dropped each other. I really thought I loved him and when I heard he went with another girl I just cried myself to sleep. Now this man wants to go with me again and I do not know what to do. They say when a man turns you down once they will turn you down again so I am puzzled to know whether to go back to him or not. What would you advise me to do? (8) Do you think I am too young to go to dances? I believe in going out and having a good time as you are only young once. (9) How long should I wear my dresses? (10) Am I too young to wear a jacket suit? (11) I have dark brown hair and eyes. Do you think I would look good in coral color? (12) Am I too young to wear high heels? (13) Do the better class of people wear short dresses? (14) Will the dresses be short this spring or not?

BROWN EYED RUTH

(1) I could not tell you. You might ask him in order to satisfy your curiosity. (2) If I were a fortune-teller I might answer you, but knowing nothing of the young man and the circumstances I could not tell you. (3) No, you are not too young to go out once in a while. (4) No, the girl must be eighteen to be married without her parents' consent. (5) Indeed you are. (6) Do not try to win back his love. If he is inclined to be somewhat indifferent towards you the best thing for you to do is to forget him. (7) Just remember that you are still a girl of 16 and shouldn't take things so seriously. Let fate guide you for a little while. (8) You are not too young to go to private dances once in a while. (9) The same length that other 16-year-old girls wear. (10) No. (11) Yes. (12) For dress only. (13) Apparently. (14) Yes.

* * *

Dear Miss Smart:

Do you know of any young widow with moderate means who wants to marry in the near future?

W. G.

No, I do not. If you are very anxious yo umight advertise for one and see what sort of results you will obtain.

* * *

Dear Miss Smart:

(1) I am 13 years old. I am 5 feet tall. How long should I wear my dresses? (2) How old is Creighton Hale? (3) Is that his real name or just his movie name? (4) What is his address? (5) Where can I get a teacher for dances such as chorus girl and Baby Kane dancing. How much would each lesson cost? (6) Wil shampoo make the hair fluffly, curly, thick and long? (7) What will prevent finger nails from breaking and tearing off?

MICKEY

(1) About 11 or 12 inches from the floor. (2) In his late twenties. (3) I think so. (4) 324 W. 84th-st, N. Y. (5) I cannot answer this question thru this column. (6) Probably. (7) A number of people have the misfortunte of having brittle nails. Often if a little vaseline is applied to the nails and allowed to remain on for a short time it helps to soften them and thus prevents the continual breaking.

* * *

Dear Miss Smart:

Do you think that a movie girl should be called a bad girl?

INQUISITIVE

No, a movie girl cannot be classified as a "bad girl." Her life is necessarily exciting and unless she is a girl of strong will power and character she cannot resist temptations.

* * *

Dear Miss Smart:

(1) I have dark brown hair and am dark complected. Do you think that a taupe Georgette waist trimmed in a gas light green will be becoming to me? (2) Are short plush coats to be in style next winter? (3) Are the brogue oxfords going to be worn a great deal next summer? (4) I am of age, altho I don't look it. Do you think I was foolish in starting back to school when I had a chance? My girl friend and I are the same age and she started with me and so it wasn't so lonely the first day. (5) I am fair looking. How can I overcome being backward when I am with a boy? (6) What does a boy generally say to a girl when he wants a date with her? (7) What do the following names mean: (a)-Andrew, (b) Lucile, (c) Agnes, (d) Martha?

(1) Very becoming, especially the "gas light green." (2) They will probably be worn some. (3) Yes. (4) N. (5) By trying to forget self and becoming interested in others. (6) It is generally customary for a boy to ask to call upon her or to invite her some place. (7) (a), "strong" (b) "born at break of day," (c) "chaste," "pure" (d) "the ruler of the house."

TODAY'S MENU HINT

Breakfast

Stewed Prunes
Rolled Oats Top Milk
Cinnamon Toast
Soft Boiled Eggs
Coffee with Cream

Luncheon

Creamed Potatoes Salmon Loaf
Sweet Pickled Peas
Bread and Butter
Sliced Bananas Cocoa

Dinner

Flank Steak with Vegetables and Potatoes
Pineapple Salad Grape Jelly
French Raised Biscuits
Rice Pudding
Butter
Tea

A PICTURE THAT IS PROVING THE TALK OF THE TOWN

The element of mystery and suspense play an important part in Vitagraph's Tom Terriss production, "Dead Men Tell No Tales." The massive sets for interior scenes add to the mystery and form a fitting background for an intense story of dramatic action.

Ever so often a picture is presented that is entirely different, and which by its very novelty proves not only attractive but very entertaining to a public that has grown tired of the meaningless little society drama and in offering "Dead Men Tell no Tales," the Sigma theatre is affording a welcome relief to the tired public.

Picturized from the famous story by E. W. Hornung (author of Raffles," etc., nearly every one has read this exciting tale, and in the picturization the story is the gainer. Filled with suspense, love, mystery and action, it holds the spectator gripped in suspense during the unfolding of the yarn. The production is an enormous one, costing something like $500,000 to produce.

If you enjoy a picture that holds you wondering as to the outcome, see "Dead Men Tell No Tales." It will certainly prove an interesting picture.

Seats Now On Sale

for the Snappiest, Cleverest Musical Comedy Seen Here this Year

"O MY OMAR"

To Be Presented by the

Scarlet Mask Club

of the

Ohio State University

75 PEOPLE IN CAST

Beautiful Costumes—Catchy Music

MEMORIAL HALL

Saturday Night, Feb. 5th

-A Few Good Seats Left-

RESERVED SEATS AT HARMAN'S FURNITURE STORE

Prices of Tickets $1.50, $1, 75c

Plus Tax

NEWSPAPERARCHIVE®
NEWSPAPERARCHIVE®

THE MIDDLE TEMPLE MURDER

By J. S. FLETCHER

"Just so, but that feeling's a lot more to do with this mystery than you think, my you: friend," said Myerst "What did they say, you ish? Why, they strenuously denied ". Cardlestone swore solemnly to me that he ha no part or lot in the murder of Maitland. So did Elphick. But they know something about the murder. If those two old men can't tell you definitely who actually struck John Maitland down, I'm certain that th have a very clear idea in their minds as to who really did' They——"

A sudden sharp cry from the inner room interrupted Myerst. Breton and Spargo started to their feet and made for the door. But before they could reach it Elphick came out, white and shaking.

"He's gone!" he exclaimed in quavering accents. "My old friend's gone—he's dead! I was—asleep. I woke suddenly and looked at him. He——"

Spargo forced the old man into a chair and gave him some whiskey; Breton passed quickly into the inner room; only to come back shaking his head

"He's dead," he said. "He evidently died in his sleep."

"Then his secret's gone with him" remarked Myerst, calmly. And now we shall never know if he did kill John Maitland or if he didn't So that's done with!"

Old Elphick suddenly sat up in his chair, pushing Spargo fiercely away from his side

"He didn't kill John Maitland!" he cried angrily, attempting to shake his fist at Myerst. "Whoever says he killed Maitland lies. He was as innocent as I am. You've hunted and tormented him to his death with that charge, as you're torturing me—among you. I tell you he'd nothing to do with John Maitland's death—nothing!"

Myerst laughed

"Who had, then?" he said.

"Hold your tongue!" commanded Breton turning angrily on him. He sat down by Elphick's side and laid a hand soothingly on the old man's arm

Guardian, he said, "why don't you tell what you know? Don't be afraid of that fellow there—he's safe enough Tell Spargo and me what you know of the matter. Remember, nothing can hurt Cardlestone or Chamberlayne, of whoever he is or was now

Elphick sat for a moment shaking his head He allowed Spargo to give him another drink; he lifted his head and looked at the two young men with something of an appeal

I'm badly shaken," he said. "I've suffered much lately — I've learnt things that I didn't know. Perhaps I ought to have spoken before, but I was afraid for—for him. He was a good friend, Cardlestone, whatever he may have been—a good friend. And—I don't know any more than what happened that night."

"Tell us what happened that night," said Breton.

"Well, that night I went round, as I often did, to play piquet with Cardlestone. That was about ten o'clock. About eleven Jane Baylis came to Cardlestone's—she'd been to my rooms to find me—wanted to see me particularly—and she'd come on there, knowing where I should be. Cardlestone would make her have a glass of wine and a biscuit; she sat down and we all talked. Then, about, I should think, a quarter to twelve, a knock came at Cardlestone's door—his outer door was open, and of course, anybody outside could see lights within. Cardlestone went to the door: we heard a man's voice inquire for him by name; then the voice added that Criedir, the stamp dealer, had advised him to call on Mr. Cardlestone to show him some rare Australian stamps, and that seeing a light under his door he had knocked. Cardlestone asked him in—he came in. That was the man we saw next day at the mortuary. Upon my honor, we didn't know him, either that night or next day!"

"What happened when he came in?" asked Breton.

"Cardlestone asked him to sit down: he offered and gave him a drink. The man said Criedir had given him Cardlestone's address, and that he'd been with a friend at some rooms in Fountain Court, and as he was passing our building he'd just look to make sure where Cardlestone lived, and as he'd noticed a light he'd make bold to knock. He and Cardlestone began to examine the stamps. Jane Baylis said goodnight, and she and I left Cardlestone and the man together."

"No one recognized him?" said Breton.

"No one! Remember, I only once or twice saw Maitland in my life. The others certainly did not recognize him. At least, I never knew that they did—if they did."

"Tell us," said Spargo, joining in for the first time, "tell us what you and Miss Baylis did?"

"At the foot of the stairs Jane Baylis suddenly said she'd forgotten something in Cardlestone's lobby. As she was going out into Fleet-st, and I was going down Middle Temple Lane to turn off to my own rooms, we said goodnight. She went back upstairs. And I went home. And upon my soul and honor that's all I know."

Spargo suddenly leaped to his feet. He snatched at his cap—a sodden and bedraggled headgear, which he had thrown down when they entered the cottage.

"That's enough," he almost shouted. "I've got it—at last! Breton—where's the nearest telegraph office? Hawes? Straight down this valley? Then, here's for it! Look after things till I'm back, or, when the police come, join me there. I shall catch the first t in to town, anyhow, after wiring."

"But—what are you after, Spargo?" exclaimed Breton. "Stop! What on earth——"

But Spargo had closed the door and was running for all he was worth down the valley. Three quarters of an hour later he startled a quiet and peaceful telegrapher by darting, breathless and dirty, into a sleepy country po office, snatching a telegraph form and scribbling down a message in shaky handwriting:—

Kathbury, New Scotland Yard, London.

Arrest Jane Baylis at once for murder of John Maitland. Coming straight to town with full evidence

Krank Spargo.

Then Spargo dropped on the office bench, and while the wondering operator set the wires ticking, strove to get his breath, utterly spent in his mad race across the heather. And when it was got he set out again to find the station.

* * *

Some days later, Spargo, having seen Stephen Aylmore walk out of the Bow-st dock, cleared of the charge against him, and in a fair way of being cleared of the affair of twenty years before, found himself in a very quiet corner of the court holding the hand of Jessie Aylmore, who, he dicovered, was saying things to him which he scarcely comprehended. There was nobody near them and the girl spoke freely and warmly.

"But you will come—you will come today—and be properly thanked," she said. "You will—won't you?"

Spargo allowed himself to retain possession of the land. Also he took a straight look into Jessie Aylmore's eyes.

"I don't want thanks," he said. "It was all a lot of luck. And if I come—today—it will be to see—just you!"

Jessie Aylmore looked down at the two hands.

"I think," she whispered, "I think that is what I really meant!"

THE END

PATTERN FOR TODAY

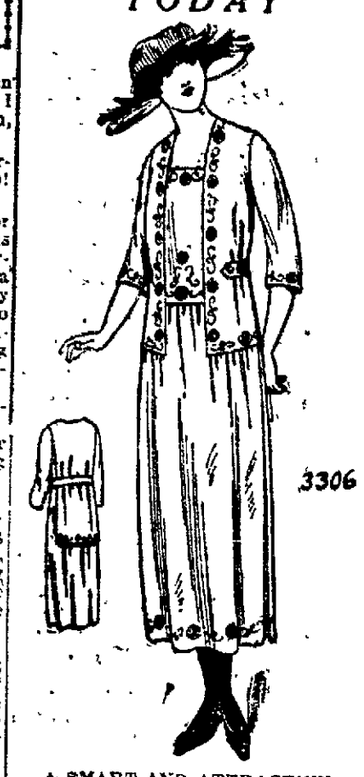

A SMART AND ATTRACTIVE DRESS

Pattern 3306 is portrayed in this model. It is cut in 7 Sizes: 34, 36, 38, 40, 42, 44 and 46 inches bust measure. A 38 inch size will require 6 yards of 36 inch material. The width of the skirt at the lower edge is 2 yards with plaits extended.

Black taffeta, braided or embroidered, also linen, serge, gaberdine, tricolette or duvetyn could be used for this model.

A pattern of this illustration mailed to any address on receipt of 10 cents in silver or stamps

Name .....

Number ..... Street

Pattern No. ..... Size ....

Town .....

Address Pattern Department, The Lima News, Lima, Ohio

HER OWN CAREER

By PHYLLIS PHILLIPS

GWENDA'S DREAM

It was two-thirty when Gwenda finally got up from the table. She stretched her lithe, young body energetically, then bustled about in the kitchenette, setting things straight there, andcarefully washing up her own dishes. Both of the girls were extremely conscientious about those small but all important things which make for harmony or lack of it, where two people who live together are concerned. Neither of them ever dreamed of leaving dishes or other dutis for the other to take care of. If Gwenda had guests to tea, and Fern was not there, the dishes were washed by Gwenda as soon as the guests were gone. And with Fern it was the same. Each did her share of the work, and in this way they got on remarkably well, and the home ran smoothly. They took turns about cleaning the studio.

When she had finished straightening up the place, Gwenda dropped on the divan and closed her eyes for a nap. She felt strangely tired and realized that she had not had enough sleep for several nights. In her dreams she found herself on an exotic island, where there were palm trees and foliage of vivid greens and reds, cocoanut groves where brilliantly plumaged birds whirled about from tree to tree and sang like human beings. A young prince, girded only in a lion band and wearing many strings of beads sat upon a glittering golden throne surrounded by blacks, and he was as black as ebony himself. At his side sat a beautiful brown-skinned girl, with long hair, that covered most of her slender body. She crooned soft melodies to the prince, as he caressed her with his eyes

As Gwenda came before them, she saw them start at the sight of her white skin, no doubt, she thought, and then with a look of disgust the prince gave order to his slaves.

In another moment Gwenda saw a roaring leopard bearing down full upon her, and in the next, she felt him throw her violently to the earth. Then she awoke clutching at the air, and crying out in her alarm. Still frightened beyond words, she started up from the divan and shook herself. Then she turned on all the lights in the room, for she had been asleep some time and dusk had fallen.

There was a knock on the studio door, and she stumbled sleepily to answer it, thinking that it was her cousin Fern returning. She threw it wide open, and found herself face to face with Fedya's wife, whose angry eyes glared furiously into her own frightened ones. All sense seemed to forsake Gwenda as she saw Natalie so close to her, and she stood for several seconds speechless.

"The love of my Fedya does not seem very glad to see me," said Natalie in a horse voice, as she smiled diabolically

(To be continued)

CASTORIA

For Infants and Children

In Use For Over 30 Years

Always bears the Signature of Chas. H. Fletcher

WANTS TO HELP OTHER MOTHERS

Mrs. Wm. Sager, 901 Nichol St., Utica, N. Y: "I gladly write anything that helps a mother with her children. My little girl had whooping cough and I was afraid she would choke. I gave her Foley's Honey and Tar and it helped her wonderfully. She could sleep most all night without coughing." This good cough syrup checks colds, stops coughing, cuts phlegm and covers raw, inflamed membranes with a healing coating—Chas. J. Vortkamp, Main and McKibben-sts.—Adv.

Combing Won't Rid Hair Of Dandruff

The only sure way to get rid of dandruff is to dissolve it, then you destroy it entirely. To do this, get about four ounces of ordinary liquid arvon; apply it at night when retiring; use enough to moisten the scalp and rub it in gently with the finger tips.

Do this tonight, and by morning, most if not all, of your dandruff will be gone, and three or four more applications will completely dissolve and entirely destroy every single sign and trace of it, no matter how much dandruff you may have

You will find, too, that all itching and digging of the scalp will stop at once, and your hair will be fluffy, lustrous, glossy, silky and soft, and look and feel a hundred times better.

You can get liquid arvon at any drug store. It is inexpensive and never fails to do the work.

Kill That Cold With

HILL'S CASCARA QUININE BROMIDE

FOR Colds, Coughs AND La Grippe

Neglected Colds are Dangerous

Take no chances. Keep this standard remedy handy for the first sneeze.

Breaks up a cold in 24 hours - Relieves Grippe in 3 days—Excellent for Headache

Quinine in this form does not affect the head—Cascara is best Tonic Laxative—No Opiate in Hill's.

ALL DRUGGISTS SELL IT

Aspirin

"Bayer" on Genuine

Warning! Unless you see the name "Bayer" on tablets, you are not getting genuine Aspirin prescribed by physicians for 21 years and proved safe by millions.

You must say BAYER

SAFETY FIRST! Accept only an "unbroken package" of genuine "Bayer Tablets of Aspirin," which contains proper directions for Headache, Earache, Toothache, Neuralgia, Colds, Rheumatism, Neuritis, Lumbago, and pain generally. Strictly American!

Handy tin boxes of 12 tablets cost but a few cents—Larger packages.

Aspirin is the trade mark of Bayer Manufacture of Monoaceticacidester of Salicylicacid

COAL MARKET

Watch This Space

West Virginia White Ash $9.60

West Virginia Egg $9.60

Pomeroy $9.60

The above is strictly lump coal. The Market Master weighs all coal, which guarantees correct weight.

STONE & HEIL

COR. B. & O. and EUREKA ST. MAIN 1001

Lower Battery Prices

SHOW A RADICAL DROP TO PRACTICALLY PRE-WAR LEVELS

PHILADELPHIA DIAMOND GRID BATTERY

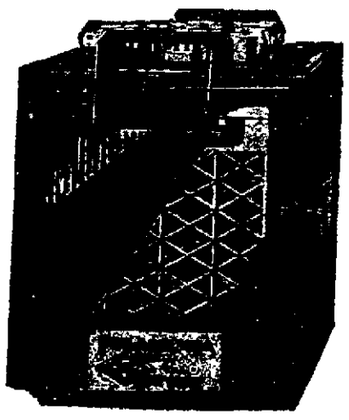

2 Year Guarantee

No higher priced than other batteries with a shorter guarantee. Get that?

It has the longest guarantee of any storage battery made.

Siferd-Hossellman Co.

DISTRIBUTORS

125 WEST ELM ST. 713 SO. MAIN ST. MAIN 4707 or MAIN 6872

DAVIS & COOPER, Spencerville—Dealers

This Advertisement Appears This Week in THE SATURDAY EVENING POST

The Story the Tone Tells

THE tone that sings from the strings of an instrument speaks clearly of musical craftsmanship. Of understanding, of care, and of skill in instrument making. True, it expresses the art of the player—but he can draw forth only that beauty inwrought by the maker.

In a Lyon & Healy stringed instrument, the tone tells of methods uniquely thorough. It reflects the daylight-flooded workrooms, where the uncommon skill and experience of Lyon & Healy craftsmen have fullest scope. Where they hand-carve the tops and backs of mandolins from the choicest of old seasoned spruce and maple and graduate them to scientific proportions, accurate to hundredths of an inch. Where was developed the improved truss construction that has revolutionized banjo making.

To this painstaking thoroughness may be traced the recognition of superiority accorded to all Lyon & Healy stringed instruments. For professional artist and amateur alike pay tribute to the charm of their tone quality, their perfection of scale, their tonal power and flexibility, their wear-resistance.

From the finest and most costly made to the best of the medium-priced grades, there is a Lyon & Healy stringed instrument for every purpose and for every demand. And they are obtainable everywhere, through more than 40,000 stores. Ask the leading music merchant in your own community to show them to you.

EVERYTHING KNOWN IN MUSIC

FOUNDED 1864 CHICAGO

Among the well-known Lyon & Healy quality brands are:

"Own Make" Mandolins, Mandolas, Mandocellos, Banjos

"Washburn" Guitars, Mandolins, Banjos, Ukuleles, Zithers

"Jupiter," "Columbus," "Arion," "Lakeside," and "American Conservatory" Guitars and Mandolins

"Own Make," "American Professional," and "Climax" Band Instruments

"Arion" and "Majestic" Accordions

"American Professional" Saxophones

"Lyon & Healy" and "Washburn" Pianos (grand, upright, player)

"Lyon & Healy" Harps

A complete line of Violins, Orchestral Instruments, and musical accessories of every type

LYON & HEALY Stringed Instruments

Your Own Music Merchant Will Be Glad To Show You Lyon & Healy Musical Instruments

NEWSPAPERARCHIVE®

RICKARD TO BUILD MAMMOTH OPEN-AIR ARENA IN NEW YORK

SOUTHERN BUSINESS MEN REALIZE IMPORTANCE OF BIG LEAGUE TEAMS AND ARE OFFERING FABULOUS PRICES TO GET CLUBS IN THEIR CITIES

CRESCENTS TO PLAY BELLEFOUNTAINE HERE TONIGHT

At St. Rose auditorium tonight, the Lima Crescents will make their first appearance to local sport fans in a basketball game against the Bellefontaine Independents.

During the past week the Crescents have been putting in some hard work-outs in preparation for their game, and assure local basket fans that their initial appearance here will end in a victory for the home team.

Since the start of the season the Crescents have been playing all of their games out of town, and have worked up quite a reputation for themselves. Out of twelve games played, they have only lost two.

The line-ups for tonight's game follows:

Lima Crescents		Bellefontaine
Furlong	Forward	[illegible]
Van Wyck, or Capt. Lewis	Forward	Harris
R. Lewis	Center	Capt. Grant
Gross	Guard	Pike
Judy	Guard	Brookover

Subs. Crescents, Adler, Myers and Clark; Bellefontaine, Johns.

Gross, the Crescent's floor guard, is no other person than Kid St. Elmas, the prominent local mitt artist.

The Bellefontaine aggregation is composed of former high school and college stars.

A preliminary will be played between St. Rose girls' team and the Garford girls. This game will be called at 7:30 and the Crescent-Bellefontaine game at 8:15.

SOUTH EAGER FOR SPRING TRAINING

The modern business manager of a big league baseball club is an advertising expert. Likewise, the modern business men of southern cities know the value of major league ball clubs as an advertising medium, all of which has changed conditions of spring training from what they were less than ten years ago.

Not many of the fans are aware of it, but it's a fact that half or more of the major league clubs in these times are handed large sums of money by business men's organizations of the cities in which they train. There was a time when a club owner selected his spring camp because of weather conditions, grounds, hotel accommodations and chances offered for practice games. Now it has developed largely into a scheme of the highest bidder.

WHY TWO STATES ARE POPULAR

Many fans have wondered why nearly all of the major leaguers have chosen Texas and Louisiana for camps this spring. Several clubs which worked out in Florida last year, have gone to the states further west. Two or three of the clubs have already let it be known that money was the attraction.

For instance, it is said, the Cleveland world's champions are to be paid a bonus of $7,500 by the city of Dallas or perhaps by some commercial association of that city, to train there. It is said the Cincinnati Reds are to have the same amount for selecting Cisco, Tex. This is to be in addition to the receipts from exhibitions, with the exception of one contest, the gate of which is to go to the guarantors.

AIDS OIL BOOM P. A'S.

The New York Yankees have deserted Jacksonville, Fla., to train at Shreveport, La., and with Babe Ruth as the champion drawing card, the city of Shreveport is sure to figure in a lot of stories that will go over the country. Oil interests in the Creole state undoubtedly figured greatly in attracting the Yankees. An oil town is more eager for publicity than a ham actor.

The city of Cisco is new, having sprung up on the prairie because of adjoining oil fields. Perhaps the ball field isn't the best, and the hotel may not measure up to those of Miami, where the Reds trained last year, but Cisco was ready to fork over a bundle of cash big enough to pay practically all of the training expenses, just to advertise.

NOT LIKE FORMER DAYS

Less than ten years ago the White Sox went to a southern city to train, paid good big rates for hotel accommodations, received no bonus and played to empty seats in their exhibition games. It probably cost the club $5,0000 for the trip. Other clubs fared about the same. A training trip in those days was purely for the purpose of getting in shape. A training trip today is more like a circus tour.

HIS TROUBLE IS ALL GONE

"I was afflicted with pains in my back and kidneys. [illegible] McAllister, 1 Clark Ave. Kidney Pills [illegible] "After three or four doses of Kidney Pills I began [illegible] pain is all gone." [illegible] relieve backache, urinary [illegible] rheumatic pains, stiff joints, sore muscles and other symptoms of kidney trouble. [illegible] Adv.

ALUMNI SEEK CHANGES IN ATHLETICS

CHICAGO.—Three defeats in the last ten days have put the University of Chicago basketball team out of the running for the Big Ten championship and so aroused the alumni of the Midway institution that the Daily Maroon, student publication, yesterday printed a series of letters under a streamer head, "What's Wrong With Basketball?"

Last winter the Chicago team, coached by Pat Page, who now is at Duke college, won the Big Ten title, and with four of the five regulars, the most experienced team in the conference, returning another championship was openly predicted. With Capt. Crisler, Birkhoff, Vollmer, and Halladay, the first three of them all-conference stars last year, again in the lineup, the Maroons dropped three of their first six games and now are below several teams composed chiefly of green material.

LETTER BLAMES COACHING

One letter printed in the Daily Maroon follows, in part: "We think that in Crisler, Birkhoff, Halladay, and Vollmer Chicago has four of the most skillful as well as most experienced players in the conference, and that if they lose games it is because something is wrong with the coaching. We think they played better two weeks ago than they do now.

"We cannot see why no good man is secured to replace Pat Page. We like Walker, who did well in football. We would have been quite willing to have seen him given charge of baseball, and perhaps basketball; made a unit of authority under Mr. Stagg, as was Page. Or if Walker is not the man, somebody else given authority. What we do not understand is this fiddling about, this messy experimentation.

STAGG A GOOD GRID COACH

"We think Mr. Stagg is the best football coach in the country, and we know he is the best influence for manliness in athletics. But we have doubts whether Michael Angelo would have been a good instructor in sociology, or Napoleon a good tennis teacher."

Another communication printed in the Daily Maroon says, "At Illinois and in the recent Michigan game our failure, I hope, was through inefficient coaching. Faulty judgment, very apparent to Chicago spectators, in putting in decidedly second class men at wrong times, men against whose insertion into the game the majority of the team objected, was the chief cause."

COACH FOR EVERY SPORT

"We need two or three good assistants for football, well paid. Also good basketball and baseball coaches, with unlimited authority on the field. Let us get rid of the athletic monarchy, get more specialization in our coaching system, and get out and be something."

Another writer thinks Chicago should have as a motto, "A coach for every sport."

Still another says, "Our basketball team has the personnel, but the men have not been taught a concentrated plan of attack."

SEE
PUGSLEY
And See Better
DON'T DELAY
YOU WILL BE PLEASED
Pugsleys
EYESIGHT SPECIALISTS
Holmes Bldg. Over Boston Store
Take Elevator

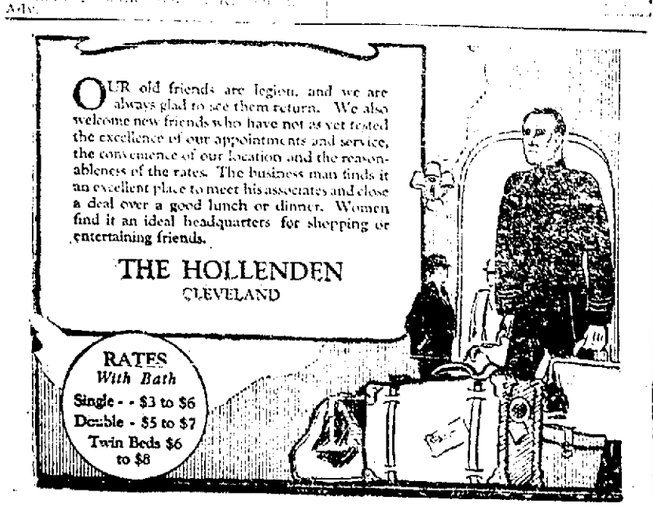

SPEAKER HAS SAME GOODS TO DELIVER

(BY HARRY L. FARRELL)
(United Press Staff Correspondent)

NEW YORK — Tris Speaker and company, of Cleveland, seem to be going into the summer season with the same line of baseball merchandise.

The champions have been rather conspicuously missing from the ranks of spring buyers and traders that are making the winter market most active.

The Texan manager evidently believes that the same line of goods will be staple enough to bring the third championship in a row to Ohio.

CONSIDER SOX OUT

With the White Sox out of the way by force of unfortunate circumstances, the Indians believe they have only the New York Yankees to beat out in the 1921 pennant dash.

The Yankees likewise see nothing but the Ohio rock in the road, and they are accumulating quite a stone crusher.

Miller Huggins, with the millionaire colonels supporting him, has spent a profitable winter adding poundage to the machinery with which he hopes to weave a pennant.

The Yanks are a better outfit now than they were last season, and if the deal for Sam Rice and Joe Judge is completed, Ohio will have a tough trip down the road next summer.

GIANTS UNSUCCESSFUL

With just as much money at their disposal, the Giants have been trying without success to corner reinforcements for the coming campaign.

Manager McGraw had hopes of landing either Rosch or Groh from the Reds, Maranville from the Braves, or Hornsby from the Cardinals, but from present outlooks he will have to send the same candidates into the field.

The roly-poly old Oriole has the most fancy line of pitchers in both leagues, and he figures the rest of the works safe enough to back star slab stuff thru the race.

N. Y. HAS HOPES

New York had high hopes of a world's series on the Polo Grounds last summer when Babe Ruth was graduated to the Yankees and the burg is just as confident now that the series can be seen next fall without journeying into the "farm districts" or scooting under the rover to Flatbush.

PENN DEFEATS CONTENDERS

PHILADELPHIA — New York University's basketball team, national A. A. U. champions last year, lost to Pennsylvania, 24 to 11. Penn thus practically cinched the intercollegiate championship of the east.

OSWEGO GIANTS WIN GAME

The Kenton Reds lost to the Oswego Giants of New York last night by a score of 38 to 17.

GOLFERS ARE IN DISPUTE OVER BALL

Scottish papers contain news of a controversy regarding the so-called standardization rule adopted last year by St. Andrews and the United States Golf association. A prominent Scottish amateur contends that "standardization" is a misnomer, as the new rule is one of limitation rather than standardization.

There is no doubt many golfers in this county are not clear as to the rule which specifies the weight of the ball shall not be greater than 1.62 ounces and the size not less than 1.62 inches in diameter.

ONE MEASUREMENT ENOUGH

Commenting on the situation, the representative of a Chicago ball firm said yesterday:

"Our firm is making a ball which weighs 1.44 ounces and is 1.71 inches in diameter. This ball conforms with the "standardization" rule, and so would others of different weights and sizes. It would be possible to have a ball as big as a tennis ball provided it did not weigh more than 1.62 ounces.

"One firm is making a ball which weighs 1.62 ounces and measures 1.62 inches in diameter. This no more standard than others which comply with the weight and size.

RULE HARD TO ENFORCE

"The question of the balls used in tournament play conforming to the rules will rest largely on the marking of the manufacturer, as it will be impossible to keep track of each ball played.

"The object of the authorities was to prevent the further development of the smaller and heavier balls, which were the ones getting so much distance."

CENTRAL HI TO PLAY LEGION FRIDAY

The Central Hi basketball quintet will meet the American Legion five at the Central Hi gym, Friday night, it was announced Thursday. This is an eleventh hour arrangement as both teams had their scheduled games cancelled and so decided to play each other.

Tho the Legion is by far the larger, more experienced team, the high school lads will play their hardest and have a chance of coming out victors.

This will be practically an Alumni game as the great majority of the Legion players are Central Hi graduates. The game promises to be a big drawing card as the Lima fans are anxious to see how Central has improved since their battle with South Hi last Thursday.

IS A GOOD TEST

Fans claim this will be a good test as to how far Central can go towards the state championship.

This game was arranged after it was known that Fostoria cancelled on Central Wednesday due to an epidemic in that city. Central had made elaborate preparations for the Fostoria game and were counting on sending a special car to Fostoria.

It is probable that Fostoria and Central will not meet until the last game of the Trolley League which is to be played in Lima on Mar. 18th. If both teams continue their winning streak this will be the most important game played this year.

LINEUPS IN DOUBT

The Legion will probably use their same line-up Friday night as they have been using. Central's lineup is still in doubt but the regular seven will probably get in the game in an attempt to stop the speedy Legion five.

Both teams are well known and both teams have a large following of fans so the game Friday promises to be a treat for the followers of the sport.

MICHAEL'S SPECIAL
For Friday and Saturday
On Overalls and Work Shirts

BLUE DENIM OVERALLS, with or without bib 98c
Crown Bumper Brand - - - - $1.88
Signal Brand - - - - - - - - - $2.18
Sweet-Orr Brand - - - - - - $2.48

Flannel Shirt Special
$2.48 Grade $1.98
$3.85 to $4.50 Grade $2.45
$5.00 Grade $3.45
$6.50 to $7.50 Grade $4.45

Work Shirt Special
BLUE CHAMBRAY, Gray and tan mixed 98c

Michael's
HOUSE OF BETTER CLOTHES

DEMPSEY-WILLARD BOUT HAS BEEN CHANGED TO SEPT. 5

NEW YORK.—According to Tex Rickard, the promoter of the Dempsey-Carpentier bout will be held right in New York. The big promoter, who now has shouldered all responsibility for handling the match, announced his plan to build a great open-air arena adjacent to Manhattan, seating 50,000. He plans to arrange prices within the income of all fight fans, and well within regulations prescribed by the boxing commission.

Incidentally, the Dempsey-Willard contest has been postponed until Labor day, Sept. 5. Several sites have been inspected by Rickard, and he hopes to begin work immediately, when the most advantageous spot is found. An outlay of $75,000, Rickard thought, would put the arena in operation by next June.

The Dempsey-Carpentier bout will go on July 2, as per original schedule, and Tex said that it is proposed the winner will meet Willard.

Jess Willard wired Rickard Wednesday that any arrangements Rickard made for a match with Dempsey or Carpentier, will be satisfactory, and he further agreed he would box on a percentage basis. Jack Kearns, manager of Dempsey, also conferred with Rickard and reiterated his willingness to gamble on the percentage basis.

In discussing the proposed arena, Rickard said he would hold all the titular battles he could arrange for, in the arena. The prices of admission would range from $1 to $15.

SEEKS LIGHTWEIGHT TITLE MILL

"I would like to have the arena ready by next June, just before the date set for the Carpentier-Dempsey fight," said Rickard, "and would also like to inaugurate the new plant with a lightweight championship, to be followed by the heavyweights."

Rickard said further that he was still receiving offers from various states offering to stage the Dempsey-Carpentier fight, and that another Montreal syndicate came thru with an offer to take over the bout. Tex said that for the present he would not reply to the various offers he hinted that there was no need of any one trying to take the contest out of the Empire state.

LEE FOHL IS OPTIMISTIC OF BROWNS

(BY LEE FOHL)
(Manager St. Louis Browns)
(Written for The United Press)

ST. LOUIS, Mo. — A spring forecast frequently is fatal to the one who attempts to fill the role of prophet. I have gone thru the ups and downs of baseball long enough to know that a simple prediction is not a winning punch to a ball club.

I am very well acquainted with the material for this season and if things pan out the way I think they will, St. Louis will not drag along in the second division.

AIMS AT PENNANT

Of course, I'm aiming at the pennant. That is the desire of every manager. With the pitching always the greatest asset, I will give my attention to developing the pitchers during the spring training. I have two stars in Urban Shocker and Dixie Davis, and I have another, who, if he regains the form of 1919, will give me just what I want—a third regular. He is Allan Sothoron. I expect to find a jewel in Southpaw Bill Bayne, a midget, while Joe Deberry, Elmer Van Gilder, Bill Burwell and Cuban Palmero, are other prospects.

A review of the Browns would not be complete without mentioning George Sisler, who, in my opinion, is without a superior. With the pitching I have mentioned, St. Louis may furnish the baseball surprise of this season. There isn't a more finished outfield in either league than Williams, Jacobson and Tobin and if I can find a successor for Joe Gedeon at second base, I will be willing to risk my chances for the pennant with my rivals.

SHERIFF'S SALE
Case No. 19383
Ex. Doc. 27 Page 19383

Charles Ackerman, Plaintiff,
vs.
Susie R. V. Polley, et al., Defendants.
Allen Common Pleas

By virtue of Order of Sale, issued from the Court of Common Pleas, of Allen County Ohio, and to me directed, I will offer for sale at the east door of the Court House, in Lima, Allen County, Ohio, on February 5th, A. D., 1921, between the hours of 10 o'clock and 11 o'clock a. m., the following described lands and tenements, situated in the City of Lima, Allen County, State of Ohio, and described as follows, to-wit:

Commencing thirty (30) feet south of the northeast corner of Inlot Number Five (5), or new Lot Number Four Hundred and Sixty-two (462) in McHenry's Addition to the town, now City of Lima, Ohio; thence south on the west line of Tanner Avenue, thirty-three (33) feet; thence west parallel to the south line of said Lot Number Four Hundred and Sixty-two (462), fifty (50) feet to the west line of said Lot Number Four Hundred and Sixty-two (462); thence north on the west line of said lot thirty-three (33) feet; thence east fifty (50) feet to the place of beginning.

Terms of sale: Cash.
Appraised at $1200.00.

C. W. BAXTER,

DON BAXTER A WINNER

Don Baxter, local bantam, from Mutt Snyder in a fast 10 round fight last night in Sidney.

YOUR JOB
MAY BE STEADY BUT YOU MAY NEED
Money
TO PICK OUT SOME OF THE BARGAINS.
Just Phone us—Main 35
LIMA LOAN C
209 Opera House Bloc

The "Eyes" of a Nation

"1921 Will Reward Fighters!"

All indications point to a prosperous and "back to normal" year. The business man should be active and progressive to bring this condition. The way to start the wheels of industry moving should start with the business men. Success comes from your office—Is it modernly outfitted and equipped?

Let's talk it over.

THE EMERSON W. PRICE CO.
"Everything for the Office"
116 E. HIGH ST. HOLLAND BL

Lima News Want Ads Greet You With Open Arms

Scores of People Are Getting Results—

Let Them Help You

The Lima News
AND TIMES-DEMOCRAT

MAIN 4921

NEWSPAPER ARCHIVE®

UGH! "DEAD MEN TELL NO TALES" IS THRILLER

Plenty of Blood and Thunder and Some Mighty Good Acting, Too, In Scenic Play

Statuesque Clara Kimball Young Assures Quality of Interesting "Mid-Channel"

(BY ESTHER WAGNER)

If you like the blood-and-thunder type of picture (and who doesn't:) bad and brave men, beautiful women and shrews, beautiful sea waves beating upon more beautiful rocky shores.—you must see "Dead Men Tell No Tales" and certainly it will hold the interest of any male optic ce.

It's a mighty well put on affair, with characters that behave like human beings. They do not let drop suspicious words and actions that would betray them instantly as crooks, in real life. They manage to keep you guessing every moment. The plot has to do with the theft of gold bullion. The passenger steamer carrying it is burned and women and children perish horribly in order that no one shall live who might direct suspicion toward the perpetrators of the crime. Only one man escapes—Percy Marmont. And what a terrible time the villians give him: You see he has to live to make love to Miss Catherine Calvert, who is always "a thing of beauty and a joy forever." Arrayed in Spanish mantillas and soft white draperies affected by the Spanish, however, she is really exquisite and she can act, too.

The acting is all remarkably good. Mr. Severfitz (wonder where he got that name.) the villian, would certainly be a man to watch out for, howie! That shining bald head: those gleaming beady eyes! Those terrible cruel lips!

"Dead Men Tell No Tales", he whispers happily to himself as he cuts the ropes of the lifeboats.

I love the way Mr. Marmont makes love and Mr. Holmes is quite good at it, too. Miss Calvert is so pretty she doesn't need to act, but she does. The minor roles are splendidly done and the scenery, my dears, is quite marvelous.

Never have I seen seven reels packed so full of consistent, logical interest and sustained suspense, nor a story so perfectly balanced.

It is appearing at the Sigma theatre.

* * *

"Mid-Channel"

BECAUSE "Mid-Channel" is a story that is going to keep you wondering how it will ever end up, and because it has for its leading light none other than the statuesque Miss Clara Kimball Young, you are going to approve lightily of it. It has an unsuspected angle that will keep you in your seats till the finish.

KIND — A married life drama.
CLASS — First.
DIRECTION — Good.
STORY — Really quite tame, at first. The writer of the piece, whom I believe is Sir Arthur Wing Pinero, tells us that somewhere in an English channel there is a treacherous, stormy area which all voyagers must pass, and he very artistically associates this same channel with a period in married life—stormy and unsettled.

Well, the lady in the case is unhappily married. You see, she was just in mid-channel. She loved to go out nights and dazzle cafes and restaurants with her beauty. Friend husband preferred to stay at home by his own fireside. There you are. They quarrel; she goes her way and he goes his. And almost they find themselves shipwrecked, but not quite. Here is where the unlooked for angle steps in and brings the picture to a rather unusual ending.

ACTING — Miss Young is superb, as usual. The gentleman who plays the part of her husband, whose name I didn't get, is a stiff-necked, unimpressionable character, an dBertram Grassby as the "other" man is the best. A second Lew Cody, almost.

SCENERY — Beautiful thruout.

REMARKS — "Mid-Channel" stacks up as an average program picture. It is appearing at the Regent.

* * *

"Way Down East"

David W. Griffith's notable contribution to the art of motion photography, "Way Down East," with Lillian Gish, Richard Barthelmess, Mary Hay, Burr McIntosh, Lowell Sherman and others in the leading roles, reaches its fifth day at the Faurot, with throngs twice daily enjoying the Griffith innovations in colored photography, musical accompaniment and thrilling spectacular features including the now famous snow storm and ice floe climax at the ending. Two performances of this thrilling yet tenderly appealing presentation are given daily, at 2:15 and 8:15.

* * *

Faurot—"Look Who's Here"

Cecil Lean and Miss Cleo Mayfield are coming to town to give us hearty laughter as the comedian and co-star of "Look Who's Here" booked at the Faurot for next Monday night, coming direct from their engagement at the Lyric theater, Cincinnati. It is an up to date musical plan in 2 acts and five scenes from the pen of the author of George Cohan's "Mary," Frank Mandel and Edward Paulton, with music score by Silvio Hein. It tells a delightfully amusing story of the family life of a brilliant author who writes the most fervent love stories but who had no time to show his affections for his young wife.

The cast will include Rhoda Nichols, Viola Frayne, Margie Brooks, Clarke Sisters, Geo. Lynch, Geo. Mack, Mario Villani, William Wheeler, and others.

* * *

THEATRE DIRECTORY

AT THE FAUROT:

Griffith's spectacle "Way Down East" is appearing today at the Faurot theatre. Lillian Gish and Dick Barthlemess head the exceptional cast.

* * *

AT THE ORPHEUM:

Entire change of program today, headlining John Conroy's "Diving Beauties." Five other first-class offerings.

* * *

AT THE MAJESTIC:

John Barrymore heads the cast in "The Test of Honor" appearing today at the Majestic theatre.

* * *

HERE AND THERE:

Julian Eltinge is trying his luck again in the movies. Harry Beaumont will direct him in "The Fascinating Widow."

* * *

Herbert Rawlinson appears with Anita Stewart in "The Tornado."

* * *

Corliss Palmer, whom some call the most beautiful girl in America, makes her movie debut in a picture called "Ramon, the Sailmaker."

* * *

Will Rogers, following completion of the Irvin Cobb "Boys Will Be Boys," is to start work on the Goldwyn movie of "Rip Van Winkle."

* * *

Jimmie Harrison, of the Christie Comedians, will appear in a hero role with Constance Talmadge.

Violet Mersereau and Edmund Cobb appear in "Finders are Keepers."

Chicago Musicians to Play for Elks

THE ISHAM JONES ORCHESTRA

The Isham Jones Orchestra of Chicago, direct from the Zeigfeld Midnight Frolic, Amsterdam Roof, New York, which will furnish musical entertainment at the Elks dinner dance Tuesday evening, February 8.

Orpheum
NOW SHOWING
CONROY'S DIVING MODELS
BEAUTIFUL AS DAWN
EXQUISITE OF CURVE
FORMS DIVINE
6 — BIG TIME ACTS — 6
EVERY ONE A HIT
JEAN GORDON PLAYERS
"A HIGHLAND ROMANCE"
LADIES' FREE MATINEE
TOMORROW
Take advantage of the big treat tomorrow. Ladies' Free Matinee Every Friday.

-MAJESTIC-
TODAY
PAULINE FREDERICK
in
'BONDS of LOVE'
also
Last Episode of
"RUTH OF THE ROCKIES"
and beginning new serial
"VELVET FINGERS"
Tomorrow: Wm. S. Hart in
"THE MONEY CORRAL"

-FAUROT-
Now Playing
TO AMAZED AND DELIGHTED CROWDS
"The unexampled wonder of the 20th century."—Boston Herald.
"The greatest spectacle on land or sea."—New York Herald.
D. W. GRIFFITH'S
"Wonder of the 20th Century"—Boston Herald
WAY DOWN EAST
A NEW ART FORM COMBINING DRAMA, PAINTING, POETRY AND MUSIC
A SIMPLE STORY OF PLAIN PEOPLE
Accompanied by a selected orchestra carried by the company. A carload of scenery and effects.
Matinees, 25c, 50c, 75c $1.00
Nights, 50c, $1.00, $1.50, $2
Note—Owing to cost, length and iron bound contracts, "Way Down East" will never be shown at less than first class theatre prices.

REGENT NOW SHOWING
PRICES 10c, 20c, 30c
TWO BIG FEATURES

HARRY GARSON presents
"The Belle of the Film Pictures"
CLARA-KIMBALL YOUNG
—in—
"MID-CHANNEL"
From the Sensational Stage Success
It mirrors in every scene and in every action those deep rooted human traits that are common to us all.
Elaborately presented—Miss Young's gowns are the most gorgeous seen this season.
—YOU WILL ALSO SEE—
The Five-Act Farce Comedy
"LA LA LUCILLE"
Talk about a jazzy, poppy picture—it's a peach
—SUNDAY—
CONTANCE TALMADGE
in "DANGEROUS BUSINESS"

FAUROT MONDAY EVENING FEB. 7
The Incomparable Stars of Musical Comedy
CECIL LEAN
With the Famous American Beauty
CLEO MAYFIELD
In Their Latest and Greatest Triumph
'LOOK WHO'S HERE'
Direct from New York with Notable Cast and Typical Cecil Lean Chorus of Wonderful Girls
Original Production from 44th Street Theatre That Has Been Acclaimed by Critics Everywhere.
PRICES: 50, 75, 1.00, 1.50, 2.00, 2.50
NOTE: Because of the unusual demand for seats for this extraordinary engagement it is advisable to order your seats by mail NOW to secure choice locations. Your mail order, accompanied by remittance covering cost of seats plus war tax, will be promptly attended to.
THE MANAGEMENT.

SIGMA TODAY
FRIDAY and SATURDAY
THE PICTURE YOU HAVE BEEN WAITING FOR
DEAD MEN TELL NO TALES

THE BIG $500,000 PICTURE PRODUCTION
The most spectacular film of the day. Filled with suspense, love, mystery and action.
POSITIVELY NO ADVANCE IN PRICES

The Tall Man
Professor Danials
Was Just 8 Foot, 11 Inches
— THE LUCKY KIDDIES WERE —
Clinton Ord, 1044 N. Jefferson St.
Katherine Bossler, 114½ W. Market St.
Byron Grayless, 859 W. High St.
The Contest is Over. Thanks!
THE Hoover-Bond CO.
THE STORE OF THE PEOPLE
But the Big Sale is Just Starting.

Friday and Saturday Special Sale on
SHOES
Horner & Steinle
121 W. Market St.
All Ladies' Black Louis Heel Shoes in our store retailing from $12 to $18
FRIDAY AND SATURDAY ONLY
$9.95
All Ladies Black Cuban and Louis Heel Shoes retailing from $9 to $12
FRIDAY AND SATURDAY ONLY
$7.85
All Ladies' Brown Louis and Cuban Heel Shoes retailing from $12 to $18
FRIDAY AND SATURDAY ONLY
$10.85
All Ladies' Cuban Heel Brown Shoes retailing from $9 to $10
FRIDAY AND SATURDAY ONLY
$7.85
All Men's Brown and Black Shoes, including Stetson, Florsheim and Ralstone retailing for $14, $15 and $16
FRIDAY AND SATURDAY ONLY
$12.85
All Men's Ralston Black and Tan Shoes retailing from $12 to $14
FRIDAY AND SATURDAY ONLY
$9.85
300 Pairs of Men's Tan English Shoes
FRIDAY AND SATURDAY ONLY
$7.85
Men's Work Shoes retailing from $5 to $8.00
FRIDAY AND SATURDAY ONLY
$3.85 AND $5.00
These Shoes are all UNION MAKES and are wonderful bargains. They are being sold at a lower price than you will pay next spring.

NewspaperARCHIVE®
NewspaperARCHIVE®

RICKARD TO BUILD MAMMOTH OPEN-AIR ARENA IN NEW YORK

SOUTHERN BUSINESS MEN REALIZE IMPORTANCE OF BIG LEAGUE TEAMS AND ARE OFFERING FABULOUS PRICES TO GET CLUBS IN THEIR CITIES

CRESCENTS TO PLAY BELLEFOUNTAINE HERE TONIGHT

At St. Rose auditorium tonight, the Lima Crescents will make their first appearance to local sport fans in a basketball game against the Bellefontaine Independents.

During the past week the Crescents have been putting in some hard work-outs in preparation for their game, and assure local basket fans that their initial appearance here will end in a victory for the home team.

Since the start of the season the Crescents have been playing all of their games outof town, and have worked up quite a reputation for themselves. Out of twelve games played, they have only lost two.

The line-ups for tonight's game is as follows:

Lima Crescents		Bellefontaine
Furlong	Forward	[illegible]
Van Wyck, or Capt. Lewis	Forward	Harper
R. Lewis	Center	Capt. Franklin
Gross	Guard	Price
Judy	Guard	Buckley

Subs, Crescents, Adler, Myers and Clark; Bellefontaine, Johns.

Gross, the Crescent's floor guard, is no other person than Ed St. Elmas, the prominent local mitt artist.

The Bellefontaine aggregation is composed of former high school and college stars.

A preliminary will be played between St. Rose girls' team and the Garford girls. This game will be called at 7:30 and the Crescent-Bellefontaine game at 8:15.

SOUTH EAGER FOR SPRING TRAINING

The modern business manager of a big league baseball club is an advertising expert. Likewise, the modern business men of southern cities know the value of major league ball clubs as an advertising medium, all of which has changed conditions of spring training from what they were less than ten years ago.

Not many of the fans are aware of it, but it's a fact that half or more of the major league clubs in these times are handed large sums of money by business men's organizations of the cities in which they train. There was a time when a club owner selected his spring camp because of weather conditions, grounds, hotel accommodations and chances offered for practice games. Now it has developed largely into a scheme of the highest bidder.

WHY TWO STATES ARE POPULAR

Many fans have wondered why nearly all of the major leaguers have chosen Texas and Louisiana for camps this spring. Several clubs which worked out in Florida last year, have gone to the states further west. Two or three of the clubs have already let it be known that money was the attraction.

For instance, it is said, the Cleveland world's champions are to be paid a bonus of $7,500 by the city of Dallas or perhaps by some commercial association of that city, to train there. It is said the Cincinnati Reds are to have the same amount for selecting Cisco, Tex. This is to be in addition to the receipts from exhibitions, with the exception of one contest, the gate of which is to go to the guarantors.

AIDS OIL BOOM P. A.'S.

The New York Yankees have deserted Jacksonville, Fla., to train at Shreveport, La., and with Babe Ruth as the champion drawing card, the city of Shreveport is sure to figure in a lot of stories that will go over the country. Oil interests in the Creole state undoubtedly figured greatly in attracting the Yankees. An oil town is more eager for publicity than a ham actor.

The city of Cisco is new, having sprung up on the prairie because of adjoining oil fields. Perhaps the ball field isn't the best, and the hotel may not measure up to those of Miami, where the Reds trained last year, but Cisco was ready to fork over a bundle of cash big enough to pay practically all of the training expenses, just to advertise.

NOT LIKE FORMER DAYS

Less than ten years ago the White Sox went to a southern city to train, paid good big rates for hotel accommodations, received no bonus and played to empty seats in their exhibition games. It probably cost the club $5,0000 for the trip. Other clubs fired about the same. A training trip in those days was purely for the purpose of getting in shape. A training trip today is more like a circus tour.

HIS TROUBLE IS ALL GONE

"I was affected with [illegible] my back and kidneys [illegible] McAllister, 1 Clark [illegible] After Using [illegible] Kidney Pills I [illegible] pain is all gone [illegible] relieve backache, urinary [illegible] rheumatic pains, stiff joints, muscles and all other symptoms of kidney trouble. It is a pleasure [illegible] prompt action and [illegible] tan. No habit forming drugs. [illegible] Vertigan, Sole Agt., [illegible] Ady.

SPEAKER HAS SAME GOODS TO DELIVER

(BY HENRY L. FARRELL)
(United Press Staff Correspondent)

NEW YORK — Tris Speaker and company, of Cleveland, seem to be going into the summer season with the same line of baseball merchandise.

The champions have been rather conspicuously missing from the ranks of spring buyers and traders that are making the winter market most active.

The Texan manager evidently believes that the same line of goods will be staple enough to bring the third championship in a row to Ohio.

CONSIDER SOX OUT

With the White Sox out of the way by force of unfortunate circumstances, the Indians believe they have only the New York Yankees to beat out in the 1921 pennant dash.

The Yankees likewise see nothing but the Ohio rock in the road, and they are accumulating quite a stone crusher.

Miller Huggins, with the millionaire colonels supporting him, has spent a profitable winter adding poundage to the machinery with which he hopes to weave a pennant.

The Yanks are a better outfit now than they were last season, and if the deal for Sam Rice and Joe Judge is completed, Ohio will have a tough trip down the road next summer.

GIANTS UNSUCCESSFUL

With just as much money at their disposal, the Giants have been trying without success to corner reinforcements for the coming campaign.

Manager McGraw had hopes of landing either Rousch or Groh from the Reds, Maranville from the Braves, or Hornsby from the Cardinals, but from present outlooks he will have to send the same candidates into the field.

The roly-poly old Oriole has the most fancy line of pitchers in both leagues, and he figures the rest of the works safe enough to back star slab stuff thru the race.

N. Y. HAS HOPES

New York had high hopes of a world's series on the Polo Grounds last summer when Babe Ruth was graduated to the Yankees and the burg is just as confident now that the series can be seen next fall without journeying into the "farm districts" or scooting under the rover to Flatbush.

ALUMNI SEEK CHANGES IN ATHLETICS

CHICAGO — Three defeats in the last ten days have put the University of Chicago basketball team out of the race for the Big Ten championship and so aroused the alumni of the Midway institution that the Daily Maroon, student publication, yesterday printed a series of letters, under a streamer head, "What's Wrong With Basketball?"

Last winter the Chicago team, coached by Pat Page, who now is at Notre Dame, won the Big Ten title, with four of the five regulars, the most experienced team in the conference, returning another championship was openly predicted. With Capt. Crisler, Birkhoff, Vollmer, and Halladay, the first three of Chicago all-conference stars last year, again in the lineup, the Maroons dropped three of their first six games and now are below several teams composed chiefly of green material.

LETTER BLAMES COACHING

One letter printed in the Daily Maroon follows, in part: "We think that in Crisler, Birkhoff, Halladay, and Vollmer Chicago has four of the most skillful as well as most experienced players in the conference, and that if they lose games it is because something is wrong with the coaching. We think they played better two weeks ago than they do now.

"We cannot see why no good man is secured to replace Pat Page. We like Walker, who did well in football. We would have been quite willing to have seen him given charge of baseball, and perhaps basketball; made a unit of authority under Mr. Stagg, as was Page. Or if Walker is not the man, somebody else given authority. What we do not understand is this fiddling about, this messy experimentation.

STAGG A GOOD GRID COACH

"We think Mr. Stagg is the best football coach in the country, and we know he is the best influence for manliness in athletics. But we have doubts whether Michael Angelo would have been a good instructor in sociology, or Napoleon a good tennis teacher."

Another communication printed in the Daily Maroon says: "At Illinois and in the recent Michigan game our failure, I hope, was through inefficient coaching. Faulty judgment, very apparent to Chicago spectators, in putting in decidedly second class men at wrong times, men against whose insertion into the game the majority of the team objected, was the chief cause."

COACH FOR EVERY SPORT

"We need two or three good assistants for football, well paid. Also good basketball and baseball coaches, with unlimited authority on the field. Let us get rid of the athletic monarchy, get more specialization in our coaching system, and get out and be something."

Another writer thinks Chicago should have as a motto, "A coach for every sport."

Still another says, "Our basketball team has the personnel, but the men have not been taught a concentrated plan of attack."

SEE
PUGSLEY
And See Better
DON'T DELAY
YOU WILL BE PLEASED
Pugsleys
EYESIGHT SPECIALISTS
Holmes Bldg. Over Boston Store
Take Elevator

PENN DEFEATS CONTENDERS

PHILADELPHIA — New York University's basketball team, national A. A. U. champions last year, lost to Pennsylvania, 24 to 11. Penn thus practically cinched the intercollegiate championship of the east.

OSWEGO GIANTS WIN GAME

The Kenton Reds lost to the Oswego Giants of New York last night by a score of 38 to 17.

GOLFERS ARE IN DISPUTE OVER BALL

Scottish papers contain news of a controversy regarding the so-called standardization rule adopted last year by St. Andrews and the United States Golf association. A prominent Scottish amateur contends that "standardization" is a misnomer, as the new rule is one of limitation rather than standardization.

There is no doubt many golfers in this county are not clear as to the rule which specifies the weight of the ball shall not be greater than 1.62 ounces and the size not less than 1.62 inches in diameter.

ONE MEASUREMENT ENOUGH

Commenting on the situation, the representative of a Chicago ball firm said yesterday:

"Our firm is making a ball which weighs 1.44 ounces and is 1.71 inches in diameter. This ball conforms with the "standardization" rule, and so would others of different weights and sizes. It would be possible to have a ball as big as a tennis ball provided it did not weigh more than 1.62 ounces.

"One firm is making a ball which weighs 1.62 ounces and measures 1.62 inches in diameter. This no more standard than others which comply with the weight and size.

RULE HARD TO ENFORCE

"The question of the balls used in tournament play conforming to the rules will rest largely on the marking of the manufacturer, as it will be impossible to keep track of each ball played.

"The object of the authorities was to prevent the further development of the smaller and heavier balls, which were the ones getting so much distance."

CENTRAL HI TO PLAY LEGION FRIDAY

The Central Hi basketball quintet will meet the American Legion five at the Central Hi gym, Friday night, it was announced Thursday. This is an eleventh hour arrangement as both teams had their scheduled games cancelled and so decided to play each other.

Tho the Legion is by far the larger, more experienced team, the high school lads will play their hardest and have a chance of coming out victors.

This will be practically an Alumni game as the great majority of the Legion players are Central Hi graduates. The game promises to be a big drawing card as the Lima fans are anxious to see how Central has improved since their battle with South Hi last Thursday.

IS A GOOD TEST

Fans claim this will be a good test as to how far Central can go towards the state championship.

This game was arranged after it was known that Fostoria cancelled on Central Wednesday due to an epidemic in that city. Central had made elaborate preparations for the Fostoria game and were counting on sending a special car to Fostoria.

It is probable that Fostoria and Central will not meet until the last game of the Trolley League which is to be played in Lima on Mar. 18th. If both teams continue their winning streak this will be the most important game played this year.

LINEUPS IN DOUBT

The Legion will probably use their same line-up Friday night as they have been using. Central's lineup is still in doubt but the regular seven will probably get in the game in an attempt to stop the speedy Legion five.

Both teams are well known and both teams have a large following of fans so the game Friday promises to be a treat for the followers of the sport.

LEE FOHL IS OPTIMISTIC OF BROWNS

(BY LEE FOHL)
(Manager St. Louis Browns)
(Written for The United Press)

ST. LOUIS, Mo. — A spring forecast frequently is fatal to the one who attempts to fill the role of prophet. I have gone thru the ups and downs of baseball long enough to know that a simple prediction is not a winning punch to a ball club.

I am very well acquainted with the material for this season and if things pan out the way I think they will, St. Louis will not drag along in the second division.

AIMS AT PENNANT

Of course, I'm aiming at the pennant. That is the desire of every manager. With the pitching always the greatest asset, I will give my attention to developing the pitchers during the spring training. I have two stars in Urban Shocker and Dixie Davis, and I have another, who, if he regains the form of 1919, will give me just what I want—a third regular. He is Allan Sothoron. I expect to find a jewel in Southpaw Bill Bayne, a midget, while Joe Deberry, Elmer Van Gilder, Bill Burrell and Cuban Palmero, are other prospects.

A review of the Browns would not be complete without mentioning George Sisler, who, in my opinion, is without a superior. With the pitching I have mentioned, St. Louis may furnish the baseball surprise of this season. There isn't a more finished outfield in either league than Williams, Jacobson and Tobin and if I can find a successor for Joe Gedeon at second base, I will be willing to risk my chances for the pennant with my rivals.

SHERIFF'S SALE
Case No. 19383

Ex. Doc. 27 Page 19383

Charles Ackerman, Plaintiff,
vs.
Susie R. V. Polley, et al., Defendants.
Allen Common Pleas

By virtue of Order of Sale, issued from the Court of Common Pleas, of Allen County Ohio, and to me directed, I will offer for sale at the east door of the Court House, in Lima, Allen County, Ohio, on February 5th, A. D., 1921, between the hours of 10 o'clock and 11 o'clock a. m., the following described lands and tenements, situated in the City of Lima, Allen County, State of Ohio, and described as follows, to-wit:

Commencing thirty (30) feet south of the northeast corner of Inlot Number Five (5), or new Lot Number Four Hundred and Sixty-two (462) in McHenry's Addition to the town, now City of Lima, Ohio; thence south on the west line of Tanner Avenue, thirty-three (33) feet; thence west parallel to the south line of said Lot Number Four Hundred and Sixty-two (462), fifty (50) feet to the west line of said Lot Number Four Hundred and Sixty-two (462); thence north on the west line of said lot thirty-three (33) feet; thence east fifty (50) feet to the place of beginning.

Terms of sale: Cash.
Appraised at $1269.60.

C. W. BAXTER,

DEMPSEY-WILLARD BOUT HAS BEEN CHANGED TO SEPT. 5

NEW YORK.—According to Tex Rickard, the proposed Dempsey-Carpentier bout will be held right in New York. The big promoter, who now has shouldered all responsibility for handling the match, announced his plan to build a great open-air arena adjacent to Manhattan, seating 50,000. He plans to arrange the prices within the income of all fight fans, and well within the regulations prescribed by the boxing commission.

Incidentally, the Dempsey-Willard contest has been postponed until Labor day, Sept. 5. Several sites have been inspected by Rickard, and he hopes to begin work immediately, when the most advantageous spot is found. An outlay of $75,000, Rickard thought, would put the arena in operation by next June.

The Dempsey-Carpentier bout will go on July 2, as per original schedule, and Tex said that it is proposed the winner will meet Willard.

Jess Willard wired Rickard Wednesday that any arrangements Rickard made for a match with Dempsey or Carpentier, will be satisfactory, and he further agreed he would box on a percentage basis. Jack Kearns, manager of Dempsey, also conferred with Rickard and reiterated his willingness to gamble on the percentage basis.

In discussing the proposed arena, Rickard said he would hold all the titular battles he could arrange for, in the arena. The prices of admission would range from $1 to $15.

SEEKS LIGHTWEIGHT TITLE MILL

"I would like to have the arena ready by next June, just before the date set for the Carpentier-Dempsey fight," said Rickard, "and would also like to inaugurate the new plant with a lightweight championship, to be followed by the heavyweights."

Rickard said further that he was still receiving offers from various states offering to stage the Dempsey-Carpentier fight, and that another Montreal syndicate came thru with an offer to take over the bout. Tex said that for the present he would not reply to the various offers, and hinted that there was no further need of any one trying to take the contest out of the Empire state.

DON BAXTER IS A WINNER

Don Baxter, local bantam, won from Mutt Snyder in a fast 10-round fight last night in Sidney.

YOUR JOB
MAY BE STEADY BUT YOU MAY NEED
Money
TO PICK OUT SOME OF THE BARGAINS.
Just Phone us—Main 3584
LIMA LOAN CO
209 Opera House Block

The "Eyes" of a Nation!

"1921 Will Reward Fighters!"

All indications point to a prosperous and "back to normally" year. The business man should be active and progressive to bring on this condition. The way to start the wheels of industry moving should start with the business men. Success comes from your own office—Is it modernly outfitted and equipped?

Let's talk it over.

THE EMERSON W. PRICE CO.
"Everything for the Office"
116 E. HIGH ST. HOLLAND BLK.

MICHAEL'S SPECIAL
For Friday and Saturday
On Overalls and Work Shirts

BLUE DENIM OVERALLS, with or without bib 98c
Crown Bumper Brand ---- $1.88
Signal Brand ---------- $2.18
Sweet-Orr Brand ------- $2.48

Flannel Shirt Special
$2.48 Grade $1.98
$3.85 to $4.50 Grade $2.45
$5.00 Grade $3.45
$6.50 to $7.50 Grade $4.45

Work Shirt Special
BLUE CHAMBRAY, Gray and tan mixed 98c

Michael's
HOUSE OF BETTER CLOTHES

Lima News Want Ads Greet You With Open Arms

Scores of People Are Getting Results—

Let Them Help You

The Lima News
AND TIMES-DEMOCRAT

MAIN 4921

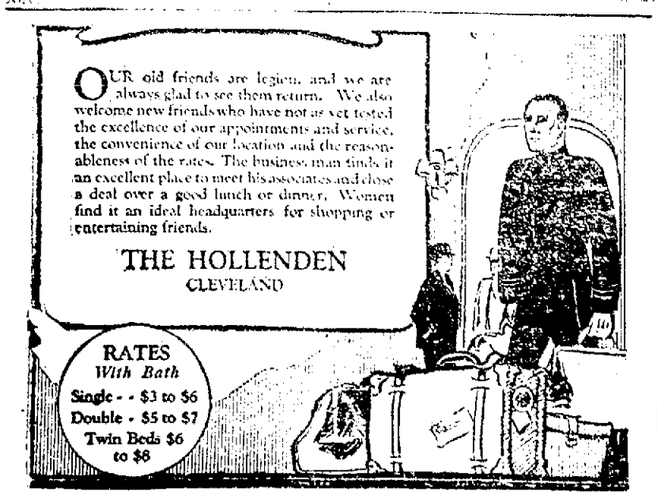

NEWSPAPER ARCHIVE®

UGH! "DEAD MEN TELL NO TALES" IS THRILLER

Plenty of Blood and Thunder and Some Mighty Good Acting, Too, In Scenic Play

Statuesque Clara Kimball Young Assures Quality of Interesting "Mid-Channel"

(BY ESTHER WAGNER)

IF you like the blood-and-thunder type of picture (and who doesn't?) bad and brave men, beautiful women and shrews, beautiful sea waves beating upon more beautiful rocky shores.—you must see "Dead Men Tell No Tales" and certainly it will hold the interest of any male optic ce.

It's a mighty well put on affair, with characters that behave like human beings. They do not let drop suspicious words and actions that would betray them instantly as crooks, in real life. They manage to keep you guessing every moment. The plot has to do with the theft of gold bullion The passenger steamer carrying it is burned and women and children perish horribly in order that no one shall live who might direct suspicion toward the perpetrators of the crime. Only one man escapes—Percy Marmont. And terrible time the villians give him. You see he has to live to make love to Miss Catherine Calvert, who is always "a thing of beauty and a joy forever" Arrayed in Spanish mantillas and soft white draperies effected by the Spanish, however, she is really exquisite and she can act, too.

The acting is all remarkably good. Mr Seyerfitz (wonder where he got that name.) the villian, would certainly be a man to watch out for, howe' That shining bald head! those gleaming beady eyes! Those terrible cruel lips'

"Dead Men Tell No Tales", he whispers happily to himself as he cuts the ropes of the lifeboats.

I love the way Mr Marmont makes love and Mr. Holmes is quite good at it, too Miss Calvert is so pretty she doesn't need to act, but she does The minor roles are splendidly done and the scenery, my dears, is quite marvelous.

Never have I seen seven reels packed so full of consistent, logical interest and sustained suspense, nor a story so perfectly balanced

It is appearing at the Sigma thea-

* * *

"Mid-Channel"

BECAUSE "Mid-Channel" is a story that is going to keep you wondering how it will end up, and because it has for its guiding light none other than the statuesque Miss Clara Kimball Young, you are going to approve heartily of it It has an unsuspected angle that will keep you in your seats till the finish

KIND — A married life drama

CLASS — First.

DIRECTION — Good.

STORY — Really quite tame, at that The writer of the piece, whom I believe is Sir Arthur Wing Pinero, tells us that somewhere in an English channel there is a treacherous, stormy area which all voyagers must pass, and he very artistically associates this same channel with a period in married life—stormy and unsettled.

Well, the lady in the case is unhappily married. You see, she was just in mid-channel. She loved to go out nights and dazzle cafes and restaurants with her beauty. Friend husband preferred to stay at home by his own fireside There you are. They quarrel; she goes her way and he goes his. And almost they find themselves shipwrecked, but not quite. Here is where the unlooked for angle steps in and brings the picture to a rather unusual ending.

ACTING — Miss Young is superb, as usual. The gentleman who plays the part of her husband, whose name I didn't get, is a stiff-necked, unimpressionable character, an dBertram Grassby as the "other" man is the best. A second Lew Cody, almost.

SCENERY — Beautiful thruout.

REMARKS — "Mid-Channel" stacks up as an average program picture. It is appearing at the Regent

* * *

"Way Down East"

David W. Griffith's notable contribution to the art of motion photography, "Way Down East," with Lillian Gish, Richard Barthelmess, Mary Hay, Burr McIntosh, Lowell Sherman and others in the leading roles, reaches its fifth day at the Faurot, with throngs twice daily enjoying the Griffith innovations in colored photography, musical accompaniment and thrilling spectacular features including the now famous snow storm and ice floe climax at the ending. Two performances of this thrilling yet tenderly appealing presentation are given daily, at 2:15 and 8:15.

* * *

Faurot—"Look Who's Here"

Cecil Lean and Miss Cleo Mayfield are coming to town to give us hearty laughter as the comedian and co-star of "Look Who's Here" booked at the Faurot for next Monday night, coming direct from their engagement at the Lyric theater Cincinnati. It is an up to date musical plan in 2 acts and five scenes from the pen of the author of George Cohan's "Mary," Frank Mandel and Edward Paulton, with music score by Silvio Hein. It tells a delightfully amusing story of the family life of a brilliant author who writes the most fervent love stories but who had no time to show his affections for his young wife.

The cast will include Rhoda Nichols, Viola Frayne, Margie Brooks, Clarke Sisters, Geo Lynch, Geo. Mack, Mario Villani, William Wheeler, and others.

* * *

THEATRE DIRECTORY

AT THE FAUROT:

Griffith's spectacle "Way Down East" is appearing today at the Faurot theatre Lillian Gish and Dick Barthlemess head the exceptional cast.

* * *

AT THE ORPHEUM.

Entire change of program today, headlining John Conroy's "Diving Beauties," Five other first-class offerings.

* * *

AT THE MAJESTIC:

John Barrymore heads the cast in "The Test of Honor" appearing today at the Majestic theatre.

* * *

HERE AND THERE:

Julian Eltinge is trying his luck again in the movies Harry Beaumont will direct him in "The Fascinating Widow."

* * *

Herbert Rawlinson appears with Anita Stewart in "The Tornado."

* * *

Corliss Palmer, whom some call the most beautiful girl in America, makes her movie debut in a picture called "Ramon, the Sailmaker."

* * *

Will Rogers, following completion of the Irvin Cobb "Boys Will Be Boys," is to start work on the Goldwyn movie of "Rip Van Winkle."

* * *

Jimmie Harrison, of the Christie Comedians, will appear in a hero role with Constance Talmadge.

Violet Mersereau and Edmund Cobb appear in "Finders are Keepers."

MISS WAGNER'S UP-TO-DATE VAUDEVILLE AND MOVIE GOSSIP

Chicago Musicians to Play for Elks

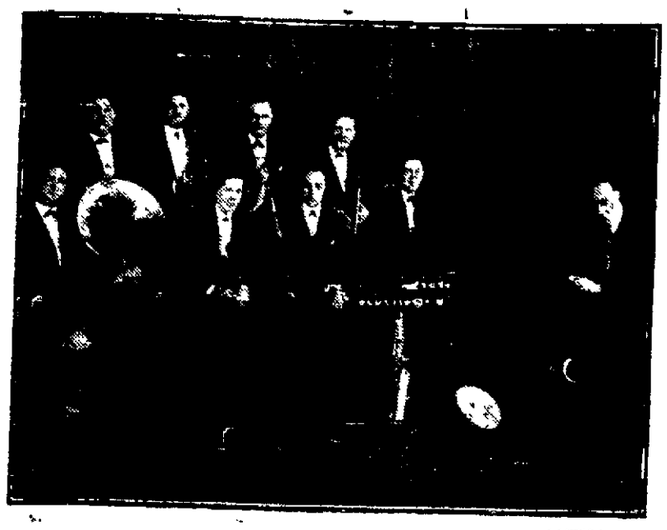

THE ISHAM JONES ORCHESTRA

The Isham Jones Orchestra of Chicago, direct from the Zeigfeld Midnight Frolic, Amsterdam Roof, New York, which will furnish musical entertainment at the Elks dinner dance Tuesday evening, February 8.

Orpheum

NOW SHOWING

CONROY'S DIVING MODELS

BEAUTIFUL AS DAWN
EXQUISITE OF CURVE
FORMS DIVINE

6 — BIG TIME ACTS — 6
EVERY ONE A HIT

JEAN GORDON PLAYERS
"A HIGHLAND ROMANCE"

LADIES' FREE MATINEE TOMORROW

Take advantage of the big treat tomorrow. Ladies' Free Matinee Every Friday.

-MAJESTIC-

TODAY

PAULINE FREDERICK

in

'BONDS of LOVE'

also

Last Episode of

"RUTH OF THE ROCKIES"

and beginning new serial

"VELVET FINGERS"

Tomorrow: Wm. S. Hart in

"THE MONEY CORRAL"

-FAUROT-

Now Playing

TO AMAZED AND DELIGHTED CROWDS

"The unexampled wonder of the 20th century."—Boston Herald.

"The greatest spectacle on land or sea."—New York Herald.

D. W. GRIFFITH'S

"Wonder of the 20th Century"—Boston Herald

WAY DOWN EAST

A NEW ART FORM COMBINING DRAMA, PAINTING, POETRY AND MUSIC

A SIMPLE STORY OF PLAIN PEOPLE

Accompanied by a selected orchestra carried by the company. A carload of scenery and effects.

Matinees, 25c, 50c, 75c $1.00
Nights, 50c, $1.00, $1.50, $2

Note—Owing to cost, length and iron bound contracts, "Way Down East" will never be shown at less than first class theatre prices.

REGENT NOW SHOWING

PRICES 10c, 20c, 30c

TWO BIG FEATURES

HARRY GARSON presents

At the Fine Pictures

CLARA-KIMBALL YOUNG

—in—

"MID-CHANNEL"

From the Sensational Stage Success

It mirrors in every scene and in every action those deep rooted human traits that are common to us all.

Elaborately presented—Miss Young's gowns are the most gorgeous seen this season.

—YOU WILL ALSO SEE—

The Five-Act Farce Comedy

"LA LA LUCILLE"

Talk about a jazzy, peppy picture—it's a peach

—SUNDAY—

CONTANCE TALMADGE

in "DANGEROUS BUSINESS"

FAUROT MONDAY EVENING **FEB. 7**

The Incomparable Stars of Musical Comedy

CECIL LEAN

With the Famous American Beauty

CLEO MAYFIELD

In Their Latest and Greatest Triumph

'LOOK WHO'S HERE'

Direct from New York with Notable Cast and Typical Cecil Lean Chorus of Wonderful Girls

Original Production from 44th Street Theatre That Has Been Acclaimed by Critics Everywhere.

PRICES: 50, 75, 1.00, 1.50, 2.00, 2.50

NOTE. Because of the unusual demand for seats for this extraordinary engagement it is advisable to order your seats by mail NOW to secure choice locations. Your mail order, accompanied by remittance covering cost of seats plus war tax, will be promptly attended to.

THE MANAGEMENT.

SIGMA TODAY FRIDAY and SATURDAY

THE PICTURE YOU HAVE BEEN WAITING FOR

DEAD MEN TELL NO TALES

THE BIG $500,000 PICTURE PRODUCTION

The most spectacular film of the day. Filled with suspense, love, mystery and action.

POSITIVELY NO ADVANCE IN PRICES

The Tall Man

Professor Danials Was Just 8 Foot, 11 Inches

—THE LUCKY KIDDIES WERE —

Clinton Ord, 1044 N. Jefferson St.

Katherine Bossler, 114½ W. Market St.

Byron Grayless, 859 W. High St.

The Contest is Over. Thanks!

THE Hoover-Bond Co.

THE STORE OF THE PEOPLE

But the Big Sale is Just Starting.

Friday and Saturday Special Sale on SHOES

Horner & Steinle

121 W. Market St.

All Ladies' Black Louis Heel Shoes in our store retailing from $12 to $18

FRIDAY AND SATURDAY ONLY

$9.95

All Ladies Black Cuban and Louis Heel Shoes retailing from $9 to $12

FRIDAY AND SATURDAY ONLY

$7.85

All Ladies' Brown Louis and Cuban Heel Shoes retailing from $12 to $18

FRIDAY AND SATURDAY ONLY

$10.85

All Ladies' Cuban Heel Brown Shoes retailing from $9 to $10

FRIDAY AND SATURDAY ONLY

$7.85

All Men's Brown and Black Shoes, including Stetson, Florsheim and Ralstone retailing for $14, $15 and $16

FRIDAY AND SATURDAY ONLY

$12.85

All Men's Ralston Black and Tan Shoes retailing from $12 to $14

FRIDAY AND SATURDAY ONLY

$9.85

300 Pairs of Men's Tan English Shoes

FRIDAY AND SATURDAY ONLY

$7.85

Men's Work Shoes retailing from $5 to $8.00

FRIDAY AND SATURDAY ONLY

$3.85 AND $5.00

These Shoes are all UNION MAKES and are wonderful bargains. They are being sold at a lower price than you will pay next spring.

NEWSPAPER ARCHIVE®

THE BEST SMALL SPACE BUY IN AMERICA WITH A PULL IN EVERY WORD AND YOUR AD READ BY THOUSANDS IN DISTRICT

THE HOME PAGE OF "TERRIBLE TESSIE" AND "THAT'S DIFFERENT" AND CLASSIFIED SECTION OF

The Lima News

AND TIMES-DEMOCRAT

THESE PAGES READ BY 50,000 PEOPLE IN CITY AND LIMA DISTRICT, GUARANTEEING YOU RESULTS

NO MATTER WHAT LINE O BUSINESS A SMALL ADLE ON THESE PAGES BRING YOUR BUSINESS SUCCES TELEPHONE MAIN 492

The Lima News

AND TIMES DEMOCRAT

1921—MAIN—1921

MEMBER OF ASSOCIATED PRESS. The Associated Press is exclusively entitled to the use for republication of all news credited to it or not otherwise credited in this paper and also the local news published herein.

Classified Advertising Rates.

[illegible]

All orders to discontinue advertisements must be in writing or both at office. The News will be responsible for only one insertion on verbal cancellations.

For Sunday editions all copy must be received before Saturday noon. No changes or cancellations accepted for Sunday edition after Saturday noon.

Classified Advertising Index.

Agents Wanted 6
Automobiles for Sale 22
Auto Livery & Garage 24
Business Notices 17
Business Opportunities 23
Bicycles and Motorcycles 25
Bonds & Stocks 2
Female Help Wanted 3
For Exchange—Miscellaneous 32
For Sale—City Property 34
For Rent—Houses 29
For Coal—Ice & Slate 30
For Light—Farms 31
For Sale or Exchange 37
For Sale—Farm Property 35
For Rent—Miscellaneous 30
For Sale—Miscellaneous 14
Horses & Vehicles 26
Household Goods 12
Help Wanted (General) 2
Hotels & Restaurants 15
Insurance 39
Lost & Found 1
Livestock 28
Male Help Wanted 4
Motorcycles & Bicycles 25
Money to Loan 8
Machinery & Tools 15
Musical Instruments 12
Public Auction Sales 40
Poultry & Pet Stock 27
Produce 28A
Personal Notices 21
Professional Services 19
Removal Notices 20A
Rooms & Boarders 9
Rooms for Rent 7
Rooms Wanted 7A
Repair Service 18
Salesmen Wanted 5
Situations Wanted 6
Special Notice 20
Sewing 41
Service Announcements 18
Transfer & Storage 14
Wanted to Buy 11
Wanted to Rent—Stores & Offices 32A
Wanted—Real Estate 36
Wanted—Farms 35A
Wanted to Rent 7A, 29A, 30A

1 LOST AND FOUND

LOST—Eversharp pencil with name of owner on it, lost between Market and North on Mechanic. Finder call Main 5814 or return to Public Library. Reward.

LOST—Shoemaker, from on front of Hoover Boat store during conclave, between Main in Bellefontaine. Finder call Rice 1210.

LOST—One Smith casing on West road between State Hospital and West Cairo. If found notify W. O. ticket office. Reward.

LOST—Bobbie, brown and white collie pup with black X in saddle of tail; answers to name of Ted. Call 703 W. High or Main 4366. Reward.

2 HELP WANTED (General)

CLERKS (Men, women) over 17, for Postal Mail service. $125 month. Examinations Feb. Experience unnecessary. Write for free particulars of instruction, write R. Terry (former Civil Service Examiner), 651 Continental Bldg., Washington, D. C.

LIMA EMPLOYMENT OFFICE
129½ W. High St. Phone Main 1902

WANTED AT ONCE
2 women for housework, 6 girls for general housework, 3 lady cooks, 1 cook, 1 licensed fireman, 2 [illegible] hands.

3 FEMALE HELP WANTED

WANTED

Girls aged sixteen to eighteen, no experience necessary, splendid opportunity for business training. Feldman & Co., 221 N. Main St.

WANTED—[illegible] to do light work in [illegible] home. Phone Main [illegible], 341 Linden.

WANTED—[illegible] for [illegible] at home work. Good pay. Call [illegible] party. Call High 1431.

GIRLS AND WOMEN WANTED
To know I do dressmaking and ladies' tailoring and help you sew for yourself. Don't worry over that troublesome garment. Do cutting and fitting.
MISS ELIZABETH ROSS
Room 9, Over Eiterman's Clothing Store—Elevator Service
Phone Main 60, 1 West Market St.

WANTED—Lady [illegible] at 5 o'clock. Address Box [illegible] care News.

WANTED—Neat [illegible] for [illegible] Apply [illegible] Lima.

WANTED—Well [illegible] for [illegible] at home. Apply [illegible] Main [illegible]

WANTED
First Class
STENOGRAPHER
Address Box 191, care
Lima News

WANTED — An experienced bookkeeper; must be intelligent and good at figures; good opportunity for permanent position. Apply Union Store, 216 S. Main.

4 MALE HELP WANTED

WANTED

An experienced salesman with automobile to handle a specialty. Good opportunity for right man. Box 196, care of News.

REPAIR MAN ON MEN'S CLOTHES. One who also understands pressing; steady job all year; good wages. Address P. O. Box 372, Lima, O.

MEN—Learn barber trade. Taught quickly. Jobs plentiful. Wages best ever known. Write Moler Barber College, 341 W. 5th-st, Cincinnati.

ALL COAL LOOKS ALIKE

But you will find a vast difference in the burning. We handle only QUALITY coals shipped from the mines of Dependable Operators. Tell us your coal troubles. Prompt service, Courteous treatment, Fair Prices. Try our

MANHATTAN LUMP — NYCO BLOCK
GENUINE POCAHONTAS — SOLVAY COKE

Chestnut and Stove sized hard coal in stock. Phone your orders.

The Cliff Wood Coal & Supply Company
"The House That Service Built"
355 SOUTH CENTRAL AVENUE
PHONES
MAIN 4165 — MAIN 5148

FOR
Fresh Jumbo Peanuts
Shop at
FAUROT OPERA HOUSE POP CORN STAND
Phone High 2077 — 102 W. High St.

5 MALE HELP WANTED

WANTED

A young man stenographer for lumber office. Call [illegible]

WANTED

BOYS TO SELL PAPERS FROM BRANCH A LOCATED AT 119 E. KIBBY ST.

THE LIMA NEWS

5 AGENTS AND SALESMEN

WANTED

A fairly experienced salesman, must be a live wire, one who can produce results and develop into an assistant manager. Wonderful opportunity for a hard worker.
UNION STORE
216 SOUTH MAIN STREET

6 SITUATIONS WANTED

WANTED—Good position by young lady, office preferred; good knowledge of bookkeeping. Box 194, care of News.

Married man wants work collecting, clerking, clerical or laboring. What have you? P. O. Box 279.

WASHINGS WANTED. Call State 5991. Will call for and deliver.

GENERAL HAULING—Joseph Yurt, Rice 5340.

WANTED
NICKEL PLATING TO DO
Let us replate your auto lamp, reflectors, lamp rims and bumpers, stove trimmings and handles.
LIMA NICKEL PLATING WORKS
Rear Merkel House. Phone High 1735

WANTED—Practical nursing or maternity cases. Call High 2153.

Cistern cleaning, sewer digging, cleaning, repair work. High 2552. W. B. Earlebaugh.

7 ROOMS FOR RENT

ROOMS FOR RENT—Furnished. Call evenings after 5 o'clock, 671 W. Marketst.

FOR RENT—Six or heated light housekeeping room at 187 N. West.

FOR RENT—3 furnished rooms for light housekeeping, 158 S. Plate or Rice 2[illegible].

FOR RENT—2 rooms for light housekeeping, partly modern. 161 E. Circular. Phone Rice 2[illegible].

FOR RENT—2 [illegible] modern rooms for housekeeping, near south side of Public Hall. [illegible]

FOR RENT—3 furnished rooms for light housekeeping, close to all south side [illegible]. Call State 3801 or inquire at 231 W. Vine.

FOR RENT—Front double room, strictly [illegible] for 2 gentlemen. 502 E. Elm. [illegible]

FOR RENT—[illegible] furnished rooms. Phone [illegible] 606 W. Spring St.

FOR RENT—Furnished office, location Opera House Bldg. Call Main 3569.

FOR RENT—Furnished rooms, 226 Nye-[illegible]

7A ROOMS WANTED

WANTED TO RENT—3 light housekeeping rooms, convenient to [illegible]. Call John S. [illegible] for Lima Locomotive Works.

10 MISCELLANEOUS FOR SALE

OFFICE DESK FOR SALE
Very cheap. Call at
THE RIALTO THEATRE

FURS! FURS!
SHIP THEM TO
DUNKIRK

$1.25 to $1.50 paid flat for ordinary collection of muskrats; highest prices paid for all other furs. Shipments held for your approval. Will call personally for large lots. Melvin Woodruff, Dunkirk, O.

Boxes for Sale—Good for packing. Call Leonard Harrison, Shipping Clerk at Boston Store.

FOR SALE

One small cash register, one 30 pound grocery scale, one large plate glass for show case, shelving and other store fixtures. Also one soda fountain outfit complete. Call C. Youman's, 904 Bellefontaine Ave. High 1979.

10 MISCELLANEOUS FOR SALE

WOOD FOR SALE—Will deliver. J. W. Dennis, Adgate Farm; Phone Park [illegible].

HAY

Baled Timothy, Mixed and Clover. Oats Straw.
Oats, Corn, ear, shelled and cracked.
CHOP FEED
Save money. Buy from producer.
J. W. FORD
WHEELER FARM
Phone Lake 2032 — We Deliver

COAL & COKE
Call
CUSTER-MAY CO.
for Kentucky, Ohio and West Virginia Lump Coal and Egg Stove and Pocohontas Coal.

FOR SALE

800 bu. corn, 800 bu. oats, 100 bu. barley, 5 tons timothy hay; all extra good. On Springfield traction line at Stop 7, known as Williams Farm.

Goodyear Wingfoot Rubber Heels	40c
Panther Rubber Heels	25c
Men's Half Soles	90c
Ladies Half Soles	75c

All work guaranteed.
S. Bream Successor to Epstein Shoe Repair
213 South Main Street.

THE
WONDER OIL BURNER
(No Odor)
Guaranteed to heat oven and to bake.
329 SOUTH MAIN STREET
At the Bridge

11 MISCELLANEOUS WANTED

FOR SALE—11 head short, cozy cab like new; 1 buggy and 1 McCormick binder; 1 yearling heifer. Call Gran' 6428.

WANTED—To buy second hand brief case in good condition. Must be cheap. Phone Main 4921.

HIGHEST PRICES PAID FOR
HIDES, FURS AND WOOL
BRONSTEIN & ISAACSON
311 EAST HIGH STREET
PHONE MAIN 6831

WE PAY HIGHEST PRICES FOR ALL KINDS HOUSEHOLD GOODS. MAIN 4354

If you have anything for which you have no use, you can turn it into cash by advertising it in these columns.

13 HOUSEHOLD GOODS

FOR SALE—Gas heater, washing machine and wringer, cheap. Inquire at 721 Woodward or Lake 5111.

FOR SALE—Folding bed, plate glass mirror in front. Call 704 W. Spring. Lake 2438.

FOR SALE—Pictures, center stand, iron bed, mattress, bed room rug. Call Rice 4143.

FOR SALE—One fumed oak serving table. Call at No. 3 Terrace Court or phone Lake 5307.

14 TRANSFER AND STORAGE

NEW TRUCK SERVICE
NOIROT
All Work Guaranteed
633 S. SCOTT or Phone HIGH 6033
Long Distance Hauling and Moving Our Specialty

M. PROVO
206 NORTH CENTRAL AVENUE
Livery, Feed and Moving Van
PHONE MAIN 6575

MOVING AND LIVERY
Satisfaction Guaranteed
SHERMAN DAVIS
116 South Union Street
Phone Main 4149

17 BUSINESS NOTICES

A WELL-SPENT INVESTMENT

that pays a life-long interest greater than any bank in existence, is a trifling sum to protect your teeth.

Too many people consider it money spent instead of money placed for a wise purpose. Speculation may be a good thing at times, but it usually ends in a great loss when applied to teeth.

The benefit of my operations is such that my patients reserve a fund for the care of the teeth.

A call will be as interesting as a feast.

Open Tuesday Thursday, Saturday Evenings — DR. H. R. MYERS Dentist, 208 Masonic Building — Phone: HIGH 2239

Peter M. Hulsken
ARCHITECT
LYMAN T. STRONG, Associate
Have opened temporary offices at Room 12, Eiterman Building
Telephone Main 6752
After March 15, 216 W. Market St. — Room 10-11-12

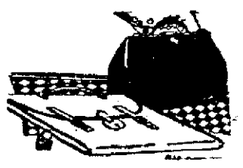

E. B. MARTIN
209 S. MAIN ST. — STATE 2378
The most complete line in Lima of Trunks, Bags and Leather Goods.
EXPERT REPAIRING

PRE-WAR PRICES
We have reduced our caskets to pre-war prices.
Couch Caskets, $95.00 and up.
Ambulance Removals only $1.00.
Chairs, 30c per doz.
Tables, 5c each.
CITY UNDERTAKING CO.
PHONE MAIN 4400 — 322 W. MARKET ST.

14 TRANSFER AND STORAGE

YOUNG & ARNOLD TRUCKING CO.
Local and long distance moving. Light and heavy trucks for all kinds of hauling. Reasonable rates on light delivery. 114 E. Market St. Phone Office, Rice 2429. Residence High 3247.

17 BUSINESS NOTICES

PHONE RICE 2819 — 2ND FLOOR
Times-Democrat Building
NEXT TO POST OFFICE
M. E. JOHNSON
DRY CLEANING, DYEING AND PRESSING
Ladies' and Gents' Expert Repair Work a Specialty
129½ W. HIGH ST. — LIMA, OHIO

Estimates Free
Phone, High 5690 — References
CHAS. SPURR
Wall Paper. Flat Paint and Fresco Cleaning
327½ N. MAIN ST. — LIMA, O.
Work Neatly and Promptly Done

AMATEUR PHOTOGRAPHERS
Up to February 20th we will make an 8x10 enlargement from your favorite negative Framed complete for only $1.25.
THE ADON STUDIOS
Metropolitan Blk. Opp. Court House
"Kodak Finishing as it Should be Done."

GARAGE MEN
A MACHINE SHOP
Just What You Have Been Looking For
LIMA MACHINE TOOL CO.
REAR 223 SOUTH MAIN STREET
PHONE MAIN 1249

NOTICE TO LANDLORDS
Stop that High Water Rate
Have those toilets and leaky faucets repaired and see the difference. Call NORTH LIMA PLUMBING CO.
120 E. Wayne St. — High 5396

J. R. CUTHBERT
ANALYTICAL & COMMERCIAL CHEMIST
PHONE MAIN 6924 — LIMA, OHIO

WE CAN FURNISH repairs on almost any furnace. Also do spouting on short notice. E. J. Elliott, 127 W. Wayne St.

NOTICE
Place your house rentals and property management with
F. L. DIXON, Agent,
Collins Block
Over First National Bank
Phones Main 1149, High 2451

17 BUSINESS NOTICES

ROOFING, SPOUTING, FURNACE REPAIR
General Sheet Metal Work
CLEVENGER & SON
320 S. Main St.

ELECTRICAL APPLIANCES AND FIXTURES
Contractors for wiring Lowest Prices.
IDEAL ELECTRICAL COMPANY
710 S. Main. — State 1224

CITY BANK TAILOR SHOP
Under City Bank
Special for Mondays and Tuesdays, Suits Dry Cleaned and Pressed for $1.25
We also have the most complete line of spring and summer woolens ever shown in this city. Come in and look over our line and if you are pleased let us make your new Easter suit.
All Work Called for and Delivered
Ladies' Work a Specialty
Open 6:30 a. m. to 7 p. m.
On Saturdays till 9 p. m.
L. W. BARRNETTS, Prop.

DAVIS BROS.
PAINTERS AND DECORATORS
Kalsomining, canvassing and glazing. Any type wood finish a specialty. Estimates cheerfully given.
PHONE LAKE 3313

WE PAY
6%
FOR YOUR MONEY
Compounded without loss of a day's interest and repaid on demand.
THE FRANKLIN FINANCE CO.
JOHN F. COVER, Jr., Treas.
400 Holland Building — Main 5655

LIMA SHEET METAL WORKS
Roofing, Spouting and Furnace Work.
139 and 141 East Wayne
Phone State 1388

SOLE LEATHER RUBBER HEELS
FOR SHOE REPAIRMEN
KELLY BROS. LEATHER CO.
317 S. Main St.

WHO WOULD FEED
Your babies if you died tonight? We can show you a plan that will give your family complete protection.
P. READE MARSHALL
Holland Blk. — Main 6804

19 PROFESSIONAL NOTICES

DR. F. L. BATES
608 S. MAIN ST., LIMA, OHIO
TELEPHONE MAIN 5370
Office Hours—1 to 3 p. m.
DISEASES OF CHILDREN

THAT'S DIFFERENT -:- -:- By Hal Pro

BARGAINS THAT HAVE NEVER BEEN HEARD OF BEFORE IN USED CARS
WE STILL HAVE A FEW LEFT AND THESE MUST GO

1—1920 Chevrolet Touring, $750.00 value at	$500
1—1920 Overland Coupe, new, $1400 value at	$1050
1—1917 Oakland Touring, cord tires, $750.00 value at	$550
1—1918 Reo Coupe, $800.00 value at	$600
1—1917 Chevrolet Roadster, $600.00 value at	$400
1—1917 Ford Touring, $350.00 value at	$300

THESE MUST BE SEEN TO BE APPRECIATED
HAWISHER MOTOR CO.
123 WEST HIGH STREET

AUTO OWNERS
WE WILL GIVE YOU SERVICE AND FIRST CLASS WORKMANSHIP ON YOUR
RADIATORS,
LAMPS AND FENDERS
Also Small Oxyacetylene Welding
AGERTER & BLACKBURN
210 E. MARKET ST. — MAIN 1

19 PROFESSIONAL NOTICES

DR. A. H. HERR
THROAT SPECIALIST
New Medical Bldg., Cleveland, Ohio. Hours by appointment. All Monday, Tuesday and Wednesday afternoons reserved for removing tonsils and adenoids in Lima office (over Feldman's store) 223 N. Main St.
PHONE MAIN 3538.

DR. GEO. W. KING
Eye, Ear, Nose and Throat
304 Opera House Block
Office Hours 8 to 12 and 1 to 5.
Successor to Dr. Van Note

C.V.Stephens
EXCLUSIVE OPTOMETRIST
200 OPERA HOUSE BLOCK
"We grind our own lenses."
"Our glasses always satisfy."

VETERINARIANS
H. F. FAILOR — J. E. MORRIS
Phones:
MAIN 2111 — MAIN 5988
Having combined our practices we will be able to give prompt attention to all calls, day and night. Dog and Cat Hospital in connection at 227 South Pierce St., between Spring and Elm Street.

20 SPECIAL NOTICES

NOTICE
Wanted people to know that the telephone number of the Dixie Garage has been changed.
MAIN 5805 — 118 E. KIBBY ST.

20A REMOVAL NOTICE

J. G. HERSH AND W. W. SUTTON have removed their law offices from Hoffmann Building to Rooms 16 and 17 Collins Block, over 1st National Bank.

21 PERSONALS

LADIES! LADIES! I positively guarantee my great successful "Monthly Compound. Safely relieves some of the longest and most obstinate cases in 3 to 5 days. No harm, pain or interference with work. Mail $2.00; Double Strength $3.00. Booklet free. Write today. Southington Remedy Co., Kansas City, Mo.

"Lost Heirs." A 400 page book, filled with names for lost heirs and missing kin, from different parts of the world. Chancery court of England, Ireland and Bank of England lists included. Price $1. International Claim Agency, Dept. 165, Pittsburg, Pa.

23 AUTOS & SUPPLIES

FOR MOTOR REPAIRING AND MACHINE WORK
Call on
JIMMIE SMITH
Rear of 223 S. Main St.
Phone Main 1249.

23 AUTOS & SUPPLIES

AUTHORIZED Buick SERVICE
Emblem of Satisfaction

EVERY ONE A BARGAIN
Buick 1920 Roadster, 5 cord tires.
Buick 1920 Touring, 5 cord tires.
Buick 1920 Touring.
Buick 1918 Sedan, 5 cord tires.
When you buy a Buick Car from us you buy a guaranteed car, as we are completely overhauled and repaired before sold.
Essex 1920 Touring.
Lexington 1920 Touring.
Franklin Sedan.
Nash Touring 1920, New Car.
Dodge Sedan, 1920, 5 cord tires and 5 wire wheels. Just like new.
Electric, in good condition.
The Sturtevant-Jones Co.
320 West Market — Main 6

LET US PAINT YOUR CAR NOW before the spring driving, right now before the rush comes. We paint your car complete. From $15.00 to $45. High 2010 for reliable automobile painting.
WALTER HORN
206 E. Elm St.

FOR SALE — USED CARS — TERMS
1918 Detroit Electric and charging plant.
1919 5 pass. Oakland touring $850.00.
1917 5 pass. Moon touring $600.00.
1914 Studebaker 5 pass. $375.00.
C. H. Black Garage
512 W. High
Main 5678.

FORD BARGAINS
1920 Coupe, like new
1919 Touring, excellent
1917 Touring
1917 Roadster, new tires
1919 Light truck
WEST SIDE USED CAR CO.
Rear 124 N. Metcalf St.
Between Market and High
Rice 5664. Good cars bought and sold.

RE NEW ED CARS
Type 57 Cadillac, 4-passenger.
1918 Franklin Sedan.
1918 Haines Touring.
Type 57 Cadillac, 7 passenger touring.
1917 Reo Touring.
1918 Dodge Touring.
LIMA CADILLAC CO.

FOR SALE
17 acres good rich land, well fenced and tiled; almost new house, 5 large rooms, large porch; fine cistern piped to kitchen and to cement basement; drilled well; large new chicken house, 2 parks, all in first class shape; at traction stop, quick sale $4650.
R. O. WOODS
234-5-6 Holland Blk.
Phones—Main 1440; 1271
Member Lima Real Estate Board

FOR SALE—Beautiful Saxon six sedan, white wire wheels, new tires, cords, mechanical condition almost good as new, never used much, use for car; will demonstrate. A real gain. H. L. Kay, residence phone State 4636; office phone State 2225.

FOR SALE—Chains for Ford car. Main 1440 or Main 1271.

NEWSPAPER ARCHIVE®

STOCKS AGAIN ON DOWN TREND

Further Selling Brought by Stiffer Money Tendencies

LIBERTY BONDS
(Courtesy of The Wheatley Co.)

	$91.82
	86.30
Second 4's	87.00
First 4¼'s	86.50
Second 4¼'s	86.68
Third 4¼'s	86.60
Fourth 4¼'s	97.26
Victory 3¾'s	97.26
Victory 4¾'s	

NEW YORK — Pressure against speculative shares was resumed at the outset of today's stock market session, the stiffer money tendencies prompting further selling for both accounts. Oils were again the heaviest features with steels and specialties, the latter including mail order issues. General Asphalt, Mexican Petroleum and Royal Dutch lost a point or more in the first few sales and Crucible Steel showed a decline of 2 3-8. Sears-Roebuck added moderately to its stead recession and Northern Pacific's strongest stock reacted 1 1-4. Exchange on London was inclined to ease.

The market continued to be influenced mainly by prospects of higher rates for money, call loans repeating yesterday's opening quotation of 8 per cent. Oils, steels, equipments and shippings extended their losses declining 1 to 3 points from yesterday's final prices. Coppers and minor specialties including Coca Cola also yielded. A rally led by Texas and Pacific and Industrial Alcohol effected recoveries of 1 to 1 1-2 points in General Asphalt, Mexican Petroleum and Atlantic Gulf. The rebound was of short duration however, the list falling back again before noon. Trading was narrow and limited chiefly to small individual transactions.

STATE BOARD DEFERS REAPPRAISAL ACTION

County Auditor Phillips was notified Thursday by the state tax commission that discussion as to whether there will be a reappraisement of real estate in 60 counties of the state, among them Allen, has been postponed until March 1, in order that returns as to valuation may be had and expression heard from the various counties. The board desires a complete summarization of the situation before taking further steps.

Action has also been postponed on a resolution prescribing the help and compensation for same necessary in the different counties in bringing about a reappraisement.

It is claimed, a statement from Columbus says, that property of northwestern Ohio counties is on the duplicate at from 40 to 50 per cent of its value.

MURDER FILMS BARRED

WELLINGTON, New Zealand — The New Zealand government in a proclamation has ordered that no more film depicting thieveing, burglary, murder or suicide shall be permitted to be shown in the Dominion of New Zealand after May next. The importers of films have been thrown into consternation by the order.

BANK CLEARINGS

Clearings Thursday, $176,618.86.

Clearings last Thursday, $124,354.88.

Clearings a year ago, $151,980.31.

NEW YORK STOCK LIST

Reported by E. W. Wagner & Company

STOCKS—	Open	High	Low	Last
Am. Can	29⅝	29⅝	29¼	29¼
Am. C. & F.	121½	121½	121½	121½
Am. H. & L.	9	9	9	9
Am. Int. Corp.	45⅝	45⅝	43¾	43¼
Am. Linseed	58⅝	58⅝	58⅝	58⅝
Am. Smelt.	42⅛	42¼	41⅝	41⅝
Am. Stl. Fdry.	30	30	30	30
Am. Sug. Ref.	90½	91¼	90	91¼
Am. Sum. Tob.	79⅝	79⅝	79	79
Am. T. & T.	99⅝	99⅝	99⅝	99⅝
Am. Woolen	65½	65⅝	65¼	65½
Am. Zinc	8	8	8⅝	8⅝
Ana. Cop.	38¼	38¼	38⅛	38⅛
Atchison	81½	81½	81¼	81¼
At. Gulf & WI.	67½	67½	65¼	65½
Baldwin Loco.	88	88	87½	87¾
B. & O.	33	33¼	33	33⅜
Brooklyn R. T.	12⅝	13⅛	12½	13⅛
Butte C. & Z.	5	5	4⅞	5
Can. Pac.	116⅛	116¼	115¼	115¼
Cent. Leather	39⅝	40⅜	39⅝	40¼
C. M. & St. P.	27	27	26⅜	26⅜
Chile Cop.	12¼	12⅜	12⅜	12⅛
Chino Cop.	22⅝	23⅝	23⅛	22⅝
Col. G. & E.	60	60	60	60
Corn Prods.	70	70	69½	69⅝
Cru. Steel	90	91¼	90	90⅝
C. C. Sug.	21⅝	21½	21⅜	21½
Erie R. R.	13¼	13¼	13¼	13¼
Fisk R.	14¼	14⅜	14¼	14¼
Gen. Elec.	127	127¼	127	127¼
Gen. Motors	14⅜	14⅜	14¼	14¼
Goodrich R.	40⅜	40⅜	40⅜	40⅜
Inspr. Cop.	34⅛	34⅛	34¼	34¼
Ind. Alcohol	67⅛	68⅜	67	67
Int. M. M.	14⅛	14⅜	14	14
Int. M. M. Pfd.	50⅜	51	50⅝	51
Int. Paper	58⅛	58⅛	57⅝	57½
Int. Nickel	15⅛	15½	15¼	15½
Kelly Spring.	45⅝	45¾	45⅝	45½
Kenn. Cop.	19⅝	19⅝	19⅝	19⅝
Lack. Steel	53¼	53¼	52½	52½
Mex. Pet.	155	156⅝	154	154
Mid. Steel	30⅛	30⅝	30⅛	30¼
Mid. Sts. Oil	13⅛	13⅜	13⅝	13⅛
Mo. Pac.	18½	18⅝	18½	18⅝
Nevada Cop.	11	11	11	11
N. Y., N. H. & H.	71	71	71	71
N. & W.	98⅜	98⅜	98⅜	98¼
Nor. Pac.	87	87½	85¾	85¾
Okla. P. & R.	3⅝	3⅝	3⅝	3⅝
Pan. Am. Pet.	74	74	72⅝	72⅝
Penn. R. R.	40¼	40¾	40	40
Pere Marq.	17⅞	17⅞	17⅛	17¼
Pierce Arrow	25⅛	25⅛	24⅛	24⅝
Pierce Oil	10⅝	11	10⅝	10⅝
Pitts. Coal	59	59	58¾	58½
Pure Oil	34½	34½	34½	34½
Ray Con.	13⅝	13⅝	13⅝	13⅜
Reading	82⅝	82⅝	82½	82½
Rep. I. & S.	5	5	4⅞	5
Sears Roebuck	85	86¾	84⅝	86
Sinclair Oil	23	23¼	23	23¼
So. Pac.	95⅜	96⅛	95¼	95¼
Stl. & S. F.	21½	21½	21	21
Stromberg	36	36	36	36
Studebaker	56⅝	56⅞	56⅛	56¼
Tenn. Cop.	8½	8⅝	8½	8½
Texas Oil	43⅝	43⅝	42¼	42¼
Tob. Prods.	53	53	53	53
Union Pac.	118⅜	119	118½	118⅝
Unl. Ret. Strs.	54⅛	54½	53½	53⅝
U. S. Rub.	67⅝	68	67⅝	68
U. S. Steel	82¼	82¼	81½	81⅜
Utah Cop.	55⅝	56⅛	55¾	56
Van. Steel	36½	36½	35⅝	36
Wabash	7⅝	7⅝	7⅝	7⅝
Wabash 'B' Pfd.	20⅛	20⅛	19½	19½
Westinghouse	45	45	44¾	44¾
White Motors	38⅜	38⅛	37⅝	37⅞
Will. Overland	8	8⅛	7⅝	7½
Call Money	8	9	8	9

Sales to 2 P. M. were 377,000.

CALL MONEY

NEW YORK—Call money strong. High 9; low 8; ruling rate 8; closing bid 8; offered at 9; last loan 9. Bank acceptances 6.

CHILD IS RECOVERING.

Howard Junior Treat, two year old son of Mr. and Mrs. H. H. Treat, 952 E. High-st, scalded on January 16 by tipping a pan of hot water from a kitchen table, is rapidly improving.

ALCOHOL AND GASOLINE.

CINCINNATI — Alcohol, denatured, 66; gasoline tank wagon 29; 70 per cent 38.

WHEAT MARKET IS DEPRESSED

Prices Pulled Down by Bankruptcy in Flour Trade

(Model Mills)

No. 1 Winter Wheat	1.70
Spring Wheat	1.70
Corn	.80 to .90 per cwt.
Oats	.36

(Model Mills)

Pride of Lima, ¼ bbl.	$2.70
Pride of Lima, ⅛ bbl.	1.35
Model Best, ¼ bbl.	2.95
Model Best, ⅛ bbl.	1.50
Choice Family, ¼ bbl.	2.45
Choice Family, ⅛ bbl.	1.25
Charm, ¼ bbl.	2.70
Charm, ⅛ bbl.	1.35

CHICAGO — Putting a ban on the use of Argentine quotations here tended today to give an advantage to bulls in the wheat market, but the effect failed to last. Notice of a bankruptcy in the New York flour trade had a depressing influence and so too did absence of any important investment demand. On the other hand, there was considerable selling on the part of yesterday's buyers. Opening quotations which varied from unchanged figures to 1 1-4c higher with March $1.56 3-4 to 1.57 and May $1.46 1-2 to 1.47, were followed by setbacks all around to well under yesterday's close.

Corn parelleled the action of wheat. After opening 1-8 off to a like advance, including May at 65 to 65 1-4c, market hardened some what and then underwent a general sag.

Oats were governed by the course of other cereals, starting unchanged to a shade lower, then scoring moderate gains and later heading downgrade.

Higher quotations on hogs gave firmness to provisions.

The wheat close was heavy 3 1-4 to 5c net lower, with March $1.52 to 1.52 1-4 and May $1.43 to 1.43 1-4.

Closing quotations of corn were weak at 1-2 to 7-8c net decline, with May 64 3-8 to 64 3-8 to 1-2.

GRAIN TABLE

	Open	High	Low	Close
WHEAT—				
March	1.57	1.57½	1.51¾	1.52¾
May	1.47½	1.48	1.42¼	1.43
CORN—				
May	.65½	.65⅝	.64½	.64⅝
July	.67½	.67⅛	.66½	.66½
OATS—				
May	.41½	.41⅝	.40¾	.41⅛
July	.42⅛	.42½	.41⅞	.42
PORK—				
May	nom.			22.10
LARD—				
May	13.20	13.30	13.20	13.20
RIBS—				
May	12.10	12.20	12.02	12.10

TOLEDO—Wheat, cash 1.75; March 1.76; May 1.65. Corn, cash .62. Oats .41. Barley .65. Rye, No. 2, 1.42. Cloverseed, prime cash (1919) 11.60; (1920) 11.80; Feb. 11.80; March 11.90; April 10.05. Alsike prime cash (1920) 15.50; March 14.50. Timothy, prime cash (1919) 2.90; (1919) 3.00; (1920) 3.05; Feb. 3.05; March 3.10; April and May 3.05; Sept. 3.30.

LANDLORD GETS NO PROFIT AT WELLESLEY

WELLELEY, Mass.—Not all landlords are profiteers. One here, with over a thousand girl tenants, operated last year at an actual loss. The deficit in this case for the operation of the student dormitories at Wellesley College was $11,361.

PRODUCE MARKET

LIMA WHOLESALE PRODUCE
(Swift and Company)

Long Horn Cheese	.31
Print Cheese	.30
Daisies Cheese, colored	.29
Flats, colored	.28
Twins, colored	.27½
Full Cream Brick Cheese	.30
New York Limburger	.33
Block Swiss Cheese, old	.45
New Block Swiss	.35
Brookfield Creamery Butter 1 pound cartons	.50
Brookfield Creamery Butter 60 pound tubs	.49
Premium Butterine, 1 pound Cartons, N. C.	.29
Challenge Butterine, 1 Pound Rolls, N. C.	.28
Snowflake Butterine, 1 Pound Cartons, white	.27
Gem Butterine, 1 Pound Cartons White	.25
Lincoln	.21
Bakeall Butterine, Tubs	.18½
Kakebako Butterine, Tubs	.20½
Bakers' Pastry, Tubs	.18½
Broilers, 2 pound average, No. 1 Quality	.54
Broilers, 2½ pound average, No. 1 Quality	.46
Fryers, 3 lb. average No. 1 quality	.40
Heavy dressed hens, lb.	.42½
Roasting chicken, No. Quality	.40
Stewing hens, No. Quality	.28
Dressed spring chickens, lb.	.38½
Fresh Eggs	.54

RETAIL PRODUCE

Butter	.55	Squash, lb.	.05
Cabbage	.05	Sweet potatoes 3 lb.	.25
Leaf lettuce	.30	Parsnips	.08
Head lettuce	.35	Brussel sprouts, qt.	.50
Eggs, doz	.60	Endive, lb.	.25
Potatoes, pk.	.35	Chives, a jar	.15
Lemons, doz	.35	Mango Peppers, ea.	.10
Oranges, doz.	.40-.50	Celery	.10-.15
Bananas	.14	Spinach, lb.	.20
Parsley, bunch	.10	Cucumbers, apiece	.50
Turnip	.05	English Walnuts, lb.	.40
Carrots	.05	Cocoanuts, ea.	.15
Cauliflower	.40-.45-.50	Beets, lb.	.05
Cranberries lb.	.22	Strawberries, qt.	.75
California Grapes	.40		
Apples	.05-.15		
Marsh Onions	.05		

CLEVELAND—Butter, extra in tub lots .52½@.53; prints .53½@.54; extra firsts 52½@53; firsts 51½@52; seconds .43½@.41; packing stock .12@.15; fancy dairy roll .25@.30. Oleomargarine pound prints, nut oleo .25@.27; high grade animal oil .29@.29¼. Cheese, fancy brick .10@.52; York .28@.30; Swiss .35@.52; limburger fancy .32@.33. Eggs, fresh gathered Northern extra .59; extra firsts .58; Ohio firsts new cases .56; firsts old cases .55; western firsts new .55; storage .50. Live poultry, heavy fowls .34@.35; light stock .25; roosters .21; spring ducks .38@.10; turkeys .45@.50; geese .25; spring chickens choice .31@.32. Rabbits choice 1.80@2.00 per dozen. Potatoes, Ohio and New York round white No. 1, 2.25 per 150 pound sack; Michigan round white 2.05@2.15; Colorado brown beauties No. 1, 3.00; Idaho rurals 3.25 per hundred pound sack. Sweet potatoes, Virginia yellow 3.00@3.75 a barrel; Delaware yellow No. 1, 1.75 a bushel; kiln dried New Jersey No. 1, 2.25 per bushel; Virginia kiln dried No. 1, 3.00 per barrel.

NEW YORK — Live poultry dull; geese .27@.33; ducks .45@.50; fowls .32@.36; turkeys .45@.50; roosters .20; chickens, broilers .49@.45. Butter, weaker; receipts 10,928; creamery extra .45; special market .48½@.49; state dairy tubs .30@.47; imitation creamery firsts nominal. Eggs, steady; receipts 22,993; nearby white fancy .60@.61; nearby mixed fancy .51@.60, fresh firsts .56@.59.

CHICAGO—Butter, lower; creamery extras .45½; standards .44. Eggs, lower; receipts 15,492 cases; firsts .49¼@.49½; ordinary firsts .47@.48; at mark cases included .47@.49. Poultry, alive unsettled; fowls .30; springs .30.

CINCINNATI — Wheat, 1.86@1.88. Corn, .66@.67. Oats, steady .41½@.43½. Rye, steady 1.48@1.50. Potatoes, home grown early Ohio's No. 1, 5.50@6.00 per barrel. Hay lower 17.00@25.50.

FOREIGN EXCHANGE

NEW YORK — Foreign exchange opened today with demand sterling at $3.83 1-2; francs .0702; lire .0363; marks .0157; Canadian dollars .8950; kronen .1905.

LIVE STOCK

(Lima Packing Company Quotations)
RETAIL FLOUR PRICES

Fair steers	.07½ .08
Sows	.08@.08
Hogs	.09
Heifers	.06@.07
Bulls	.05@.06
Rough hogs	.07@.08
Good steers	.07@.08

CINCINNATI—Hogs, receipts 6,000; weak. Heavies 9.75@10.25; packers and butchers 10.25@10.50; medium 10.50@10.75; stags 5.00@6.00; heavy fat sows 6.00@8.00; light shippers 10.75; pigs 110 lbs. and less 7.00@9.50. Cattle, receipts 500, dull and weak. Steers good to choice 7.00@8.00; fair to good 6.00@7.00; common to fair 4.00@6.00; heifers good to choice 6.50@7.50; fair to good 5.50@6.50; common to fair 3.50@5.50; cows good to choice 5.00@6.00; fair to good 4.50@5.00; cutters 3.50@4.55. Calves, weak; good to choice 13.50@14.00; few selects 14.50; fair to good 10.00@13.50; common and large 5.00@9.00. Sheep, receipts 150, steady, good to choice 4.50@5.00; fair to good 3.00@5.00; common 1.50@2.50; bucks 1.50@4.00. Lambs, weak, .50@.75 lower; good to choice 10.00@10.50; fair to good 8.00@10.00; seconds 7.50@8.00; common 5.00@7.00.

PITTSBURG—Hogs, receipts 3500; steady. Heavy 9.75@10.00; heavy and light yorkers and pigs 10.25@11.00. Sheep and lambs, receipts 500; steady. Top sheep 6.00; top lambs 10.00. Calves, receipts 275; steady. Top 15.00.

EAST BUFFALO — Cattle, receipts 175; dull. Calves, receipts 150, steady; 5.00@15.50. Hogs, receipts 2,400; steady. Heavy 9.50@10.25; mixed 10.60@11.00; yorkers and light do 11.25@11.50; pigs 11.25; roughs 7.75@8.00; stags 5.50@5.50. Sheep and lambs, receipts 6,600; steady, unchanged.

CLEVELAND—Cattle, receipts 250; slow, .25@.50 lower than Monday. Calves, receipts 250, steady. Good to choice veal calves 15.00@15.50; fair to good 8.00@12.00. Sheep and lambs, receipts 500, .25 higher. Good to choice lambs 9.00@9.50; fair to good 6.00@8.00; good to choice sheep 4.00@5.00; fair to good 2.00@3.00. Hogs, receipts 2,000; steady. Mixed 10.75; heavies 9.75; pigs and lights 11.00; roughs 8.00; stags 6.00.

KANSAS CITY—Cattle, 3100; beef steers steady to .25 higher; sales 6.22@8.00; she stock mostly steady to strong; spots .15@.25 higher; few heifers 6.25; choice heavy cows 5.65; bulk she stock 4.50@5.50; all other classes mostly steady; best veal 11.00; good and choice 9.50@10.50; stockers and feeders 4.25@8.00. Hogs, 7,000; light weight .10@.15 higher; heavies steady to .10 lower; bulk 8.90@9.60; top 9.70; packing sows and pigs steady; good and choice fat pigs 9.75@10.00. Sheep 4,000; steady to strong; hand weight ewes 4.60; lambs mostly steady to .25 higher; top 9.50; closing weak.

CHICAGO — Cattle, receipts 9,000, beef steers steady to strong; spots higher on shipping account; early top 8.60; bulk 7.00@8.25; butcher stock slow, spots steady; bulk cows and heifers 4.75@6.00; canners and cutters mostly 3.00@4.15; best heavy bologna bulls 5.50, bulk 4.75@5.25; few choice fat bulls 6.50; calves steady, light vealers slow; best shipping calves 12.50; bulk vealers 10.00@11.50; stockers slow, steady. Hogs receipts 43,000; fairly active, largely .10@.15 higher than yesterday's average; top 10.35; bulk 200 lbs. and down 10.00@10.25; bulk 220 lbs. and up 9.40@9.65; pigs .10@.15 higher; bulk desirable 90 to 120 lbs. 9.85@10.10. Sheep, receipts 20,000; opening slow, .25@.50 lower on all killing classes; bulk fat lambs 8.00@9.25; bulk fat ewes 3.75@4.10.

SIX SINN FEINERS ARE KILLED IN ATTACK

SKIBBEREEN, County Cork, Ireland—Six members of a party said to number several hundred Sinn Feiners were killed and several others wounded in an attack last night upon a detachment of fifteen police between Burgada and Rossearberry, according to reports from police sources reaching here this morning. The attacking party was beaten off after a fierce fight abandoning a quantity of ammunition.

The police, the report declares, sustained no casualties.

BUILDING DIRECTORY PLACED IN CITY HALL

At last Lima's city has a building directory. A very imposing blueprint has been made by the engineering department and placed in a conspicuous place in the corridor on the second floor of the building. No more strangers who visit city hall vainly hunt for the entrances to city offices, which are three in number.

FILMA IS HELD TO GRAND JURY ON ASSAULT CHARGE

Moxie Filma, a window washer who was bound over to the grand jury Wednesday afternoon by Judge Jackson in criminal court, on a charge of assault, was picked from among 16 men in the court room by the six year old boy he is alleged to have attacked. Bail was set at $1,000, which was furnished by a friend of Filma.

FIRST DEGREE MURDER VERDICTS ON INCREASE

PHILADELPHIA—More verdicts of first degree murder were returned in this city in the first 33 days of 1921 than in the whole year of 1920.

Lawyers today expressed the belief that this constitutes a record in local courts.

The fourth verdict of the sort this year was brought in last night when a jury found Earl Carter, an alleged bandit guilty of killing Richard Manus in the latter's store last June.

Only three first degree murder verdicts were returned in 1920.

INTERNATIONAL DIFFICULTIES

MARTIN'S FERRY, Ohio.—Talking about an international court, one is in operation here.

A Greek has filed suit in the court of Justice of the Peace Thomas Coyne, an Irishman, against a Chinese laundryman.

The Greek alleged that a $10 bundle of laundry which he left at the Chinaman's was lost.

Fortunately both the Greek and the Chinaman can speak enough English to make themselves understood.

SUGAR MARKET

NEW YORK—The raw sugar market was unchanged at 3½ cents for Cubas cost and freight, equal to 4.52 for centrifugal. The demand for refined continues light with fine granulated quoted at 6.85. Futures were firmer on covering and prices at midday were 5 to 11 points net higher, altho trading was light.

He Was Very Skeptical

A Man came into our Office to talk Lima Sheet Metal Products Company stock with us. He was very skeptical, but before he left he purchased a good round block of the shares, ON THE STRENGTH OF WHAT THE COMPANY HAS DONE IN THE PAST, and not what it is expected to do in the future.

He was willing to leave the future of the company in the hands of the men WHO HAVE MADE THIS COMPANY A SUCCESS SO FAR, and went home not worrying about the future.

The success of this company during the eighteen months it has been in business is the best recommendation it has for the future.

The Wheatley Company

Government Bonds
High Grade Investment Securities
CITIZENS BUILDING — PHONE MAIN 4034
Lima, Ohio

NEW YORK CURB STOCKS

Reported by E. W. Wagner & Company

INDUSTRIALS—	Bid	As'd.
Aetna	9	10
A. W. Paper	5	5½
Allied Pk'rs.	6	8
Carib	10⅝	10⅝
Car Light	2⅝	3
Chalmers	1¼	2
Chevrolet	100	400
Cit. Svc. Bankers	29⅝	29⅞
Colonial Tire	...	2
Curtis	2	6
Em. Phono.	⅜	⅜
Indian Pkg.	3¼	3¾
Mercer	5	6
N. A. Pulp	5¼	5⅞
Perfection	1⅝	2
Phil Morris	4	6
Piggly-Wiggly	14	17
Pyrene Mfg	9	10
Rockaway	3	
Savold NY	...	25
Savold old	...	5
Sweets	2	2½
Tob. Prod. Ex.	7	9
UMO	35	65
Uni. Pft. Shrg.	1⅝	1¾
Uni. Ret. Candy	8	8½
United Pictures	...	2
U. S. Light & H.	1⅜	1⅝
U. S. Ship	1¼	1⅜
Wright Martin	4	5

OILS—	Bid	As'd.
Allien	1¼	2
Allied	11	15
Amalgamated	12	18
Barnett	...	4
Boone	1⅛	1½
Burknett	⅛	⅜
Comw. Pete	16	20
Cosden	6	6¼
Elk Basin	7¼	8
Federal	1⅞	2
Glen Rock	2	2¼
Hudson	5-16	7-16
Harvey	1-16	⅛
Home Oil	⅛	⅝
Int. Pete	15⅝	16
Livingston	3	3½
Marland	2¾	3
Merritt	12	12¼
Mid West Oil	1	1¼
Mid West Oil Pfd.	1	2
Mid West Refg.	136	138
N. A. Oil	2⅞	2⅞
North West	25	30
Pennock	5¾	6¼
Prod. & Ref.	4⅞	5¼
Prod. & Ref. Pfd.	6½	8½
Rickard Texas	¼	¾
Salt Creek	21	28
Sapulpa	4⅝	4⅞
Seaboard	2	4
Sequoyah	5-16	7-16
Simms	7⅜	7⅞
Skelly	7⅜	7½
Sou. Oil & Trans.	1½	2½

MINING—	Bid	As'd
Thraman Oil	...	¾
Union Tank	5-16	7-16
United Texas	⅛	⅝

STANDARD OIL STOCKS

Reported by E. W. Wagner & Company

STOCKS—	Bid	As'd.
The Atlantic Refining Co.	1000	1050
Borne-Scrymser Co	390	410
The Buckeye Pipe Line	83	85
Chesebrough Mfg. Co.	175	185
Continental Oil Co.	110	115
The Crescent Pipe Line Co.	30	32
Cumberland Pipe Line	120	130
Eureka Pipe Line	92	96
Galena-Sig. Oil Co. (Pfd.)	93	97
Galena-Sig. Oil Co. (Com.)	16	19
Illinois Pipe	172	176
Indiana Pipe Line	84	87
National Transit Co.	27	29
New York Transit	160	165
Northern Pipe Line	94	97
Ohio Oil Co.	277	282
Penn. Mex. Fuel	33	36
Prairie Oil and Gas	470	480
Prairie Pipe Line	190	200
Solar Refining Co.	365	375
Southern Pipe Line	103	108
South Penn. Oil Co	230	240
South West Pa. Pipe Line	68	72
Standard Oil Co. (Cal.)	290	29[illegible]
Standard Oil Co. (Ind.)	67½	68½
Standard Oil Co. (Kansas)	570	590
Standard Oil Co. (Ky.)	415	430
Standard Oil Co. (Neb.)	380	400
Standard Oil Co. (N. J.)	151	158
Standard Oil Co. (N. Y.)	340	345
Standard Oil Co. (Ohio)	380	400
Swan & Finch Co.	[illegible]	[illegible]
Union Tank Line	110	11[illegible]
Vacuum Oil Co.	315	325
Washington Oil Co.	30	[illegible]
Midwest Refinery	136	13[illegible]
Int. Pete	15	16¼

MORE WAGE CUTS AS STEEL TRADE SLUMPS

The steel and iron industry, long regarded as the most trustworthy "barometer of trade," fails to reflect any general improvement. In fact iron production in January showed a further decline and moved in accordance with conditions elsewhere visible. The January average output was 77,478 tons a day, compared with 87,222 tons in December, and 108,900 last March, when the high level of the after war period was reached.

Almost as important as the status of steel and iron production is the putting into effect of additional and more general wage reductions. On Feb. 1 the independent operators in the Lake Superior iron ore region put into effect a general reduction of 15 per cent in wages, while in the steel mills both the independents and the United States Steel corporation announced cuts.

OHIO INCORPORATIONS

The Avon Tire and Supply Co., Cincinnati, $10,000. F. Gaskins, M. Lundrigur.

Henry Johnson Transportation Co., Middletown, $40,000; H. J. Johnson, J. A. Crist.

Automotive Battery Service Co., Steubenville, $250,000; G. E. Wiscner, G. W. Vreeland.

Pennant Tool and Engineering Co., Springfield, $25,000; A. R. Igon, M. W. Swope.

Duncan Oil Co., Youngstown, $30,000; R. W. Hedland, R. B. Wilson.

Donley Farm Co., Cleveland, $10,000; H. B. Howells, H. C. Gahn.

Ohio Merchants' Supply Co., Cleveland, $25,000; A. Suld, H. A. Sauberman.

Canterbury Co., Cleveland, $500, no par; D. E. Green, T. C. Hyatt.

Auditorium Tire Co., Cleveland, $50,000; C. Wiedel, M. I. Smith.

The A. H. Investment Co., Cleveland, $50,000; M. Herig, E. O. Herig.

J. Kinser and Son Co., Cleveland, $150,000; E. E. McCloud, E. M. Little.

Universal Insurance Co., Cleveland, $10,000; A. Friedman, J. Markowitz.

Midland Laboratories Co., Cleveland, $25,000; S. A. Thorman, M. E. Blum.

Flynn-Doyle Battery and Auto Service Co., Cleveland, $25,000; H. D. Weinstein, M. Becker.

Supreme Machine and Tool Co., Cleveland, $100,000; S. Stenger, H. W. Spach.

Increases:

American Loan and Savings Association of Dayton, $5,000,000 to $10,000,000.

Weldon Tool Co., Cleveland, $25,000 to $75,000.

Electric Printing Co., Cleveland, $10,000 to $60,000.

Cincinnati Fly Screen Co., Cincinnati, $60,000 to $150,000.

Kay Motor Sales Co., Youngstown, $25,000 to $100,000.

Decreases:

MAN AGED EIGHTY IS SUING FOR DIVORCE

MORGANTOWN, W. Va.—Age is no barrier to applicants for divorce. Solomon Robinson, aged eighty, is suing his wife, Miranda Robinson, aged seventy-nine, for a divorce. He bases his ground for a decree on the fact that his wife deserted him and wouldn't come back to him. His wife answers that she left him because she could not stand his ill treatment any longer.

Judge Lazells in entertaining an order awarding the defendant $75 counsel fees declared it appeared from the record that the "litigants in this case had reached the age where preparations for the other world were more timely and in keeping with all circumstances than a suit for the dissolution of matrimonial bonds."

NO HOUSING PROBLEMS FOR DOUG AND MARY

LOS ANGELES.—Is there good money in acting for the movies?"

Douglas Fairbanks seems to have proved that such is the case.

He is soon to erect not only one, but three new residences. One near Los Angeles is to cost about $500,000. Another fine home is to overlook Santa Barbara, Cal., and a third to be built on the shore of Lake Como in Italy as a retreat for Fairbanks and his wife when the couple make trips to Europe.

JIU JITSU EXPERT WHIPS BOLD BANDIT

SISTERSVILLE, W. Va. Along a lonely road Leon H. Fleming, local plumbing contractor and former jiu jitsu artist, met a young man equipped with a revolved, an automobile and a trifle shaky nerve.

"Throw up your hands," demanded the bandit, pressing a revolver against Fleming's side.

Instead of complying Fleming grappled with and disarmed the high-wayman and made him walk down the road a short distance.

Fleming then emptied the gasoline out of the bandit's auto and let the air out of his tires

Then Fleming came to Sisterville and reported the attempted holdup to the police.

ADVERTISED LETTERS

The following is a list of letters remaining uncalled for at the Lima, Ohio Post Office January 31, 1921.

D. G. Applas, Arthur Alberts, American Radiator Co. (2), J. H. Arnstein, W. C. Argerbright.

M. H. Bozyan, Mamie Bowersock, Frank Bird, Harry A. Brinkner, Mrs. John Bohan, Ottie B. Barton, Mrs. Frank Breyman, Mr. and Mrs. Bill Bowman, Mrs. O. H. Bamous.

Jacob D. Carron, Joe Crist, Mrs. Maxie Caymond, Miss Glenna Coolidge (2), Edgar Collins, Miss Elcey Cole.

Mrs. Frank Dugan, Mrs. John Dolan, Harry Dacker.

Grant Ellison, Miss Jessie East (2), Miss Esther Eppley.

Mrs. Hatty Fox, John D. Fisher (2), Mrs. William M. Frederick, Mrs. Wm. Fovar.

Geo. Gierhart, William Goodahl.

C. C. Hofstetter (2), Miss Gladys Hinkle, C. T. Howe, N. Harley, Pete Husse, Miss Jessie Hendson, Mrs. C. F. Haller

John Jordan, C. C. Jacobs.

A. H. Kissler, J. E. Kramer (2), Andrew Kinet, King Wollen Mills, Mrs. Homer Larsh, Mrs. Susan Lease, William Lease, William Linneman, Miss Claudie Layman.

D. H. Myers, H. M. Myers (2), Mrs. Mazie McMiller, George Miller, Marjorie McMiller, Edw. McCampbell, F. A. McKinney, E. M. McCampbell, Serg. A. Moorhead, Chester Meyers, Paul Mix, Mr. Charlie A. Morris, F. S. Miller (2), Mrs. R. T. Moore, G. H. Mercer, Edna M. Metzger.

Miss Lillian Payne, George Poister, Miss Mary Jane Peters, D. Pollard

E. L. Ritenour, Mr. and Mrs. Grant Rankin, Bona Reader, Earl Ridenour.

Paul Schue, Miss Marie Sullivan, Mrs. Emma Soar, Miss Helen Smith, Mrs. George Stevens, Mr. Everett Sellers, John Sharkey, J. A. Stager, Paul Sallor, R. E. Sheffield, H. S. Smith.

Mrs. Thomas, Triumph Ice Machine Co.

Mrs. A. Vernette.

Mrs. Ora Walker, Mrs. Marcellus Williams, Mrs. Perry Worthington, Albert Whitted, Miss Marguerite Wehrle, G. H. Whitney, Mrs. A. B. Williams.

Miss J. M. Yates.

Persons calling for the above letters will please say "advertised."

J. E. SULLIVAN, P. M.
Per G. V.

The Story of Peter Perkins

"Getting Ahead" is a remarkable fact-founded book, fascinatingly interesting. Tells how Peter Perkins accumulated $10,511.82 in ten years by systematically investing $25 monthly in high grade listed securities. He didn't gamble, took no long chances, but he invested on a wise plan. "Getting Ahead" shows you how to do the same. Send today for free copy.

KRIEBEL & CO.
Investment Bankers
137 S. LaSalle St - Chicago

LEGAL NOTICE

Sealed bids on rate per square will be received at the office of the City Auditor, until noon Thursday, February 10th, 1921, from newspapers of opposite politics in the City of Lima for a period of one year from February 1st, 1912, said bids to provide for the legal advertising of the City of Lima as provided by law and especially Section 6254, General Code of Ohio, and Ordinance No. 1009, passed January 17, 1921.

DAVID L. RUPERT,
1-27-2wks. City Auditor.

SHERIFF'S SALE
Case No. 19113

Ex. Doc. 27. Page 19143.

Anna H. Stull, Plaintiff,
vs.
Ross E. Stockler, Defendant.
Allen Common Pleas

By virtue of Order of Sale, issued from the Court of Common Pleas, of Allen County, Ohio, and to me directed I will offer for sale at the east door of the Court House, in Lima, Allen County, Ohio, on March 5th, A. D., 1921, between the hours of 10 o'clock and 11 o'clock A. M., the following described lands and tenements, situated in Richland Township, Allen County, State of Ohio, and described as follows, to-wit:

Being the undivided one-ninth (1-9) part of the southwest quarter (¼) of the southwest quarter (¼) of section thirty-six (36), township two (2) south, range eight (8) east, Richland Township, Allen County, Ohio.

Appraised at $488.88.
Terms of Sale: Cash.
Charles W. Baxter, Sheriff, Allen County, Ohio
Lima, Ohio, February 1st, 1921.
C. L. Fess, Plaintiff's Attorney.

AUTOS & SUPPLIES

PHILADELPHIA DIAMOND GRID BATTERY
GUARANTEED 2 YEARS
SIFERD-HOSSELLMAN
25 W. ELM ST.—713 S. MAIN ST.
Main 4707—Main 6872

USL STORAGE BATTERY SERVICE
Swinehart TIRES
GARRETT TIRE SERVICE CO.
215 S. Elizabeth St. Main 2035

—AUTO SPECIALIST—
E. H. REHN
Specializing Auto Overhauling
971 W. Spring St. Phone Lake 5098
Lima, Ohio.

FISK NON-SKID
KILGORE VULCANIZING AND TIRE SHOP
119 E. SPRING ST.

FOR SALE
Tires—all sizes at bottom prices.
30x3 at $6.90
30x3½ at $7.90
32x4 at $11.90
34x4 at $12.40
MASTER PRODUCTION CORPORATION
Room No. 13, Collins Block

ELM STREET GARAGE
Let us give you an estimate on overhauling your car. Storage by the month, $6.00.

NASH SERVICE STATION
314 E. Elm St. Phone High 1778

We repair radiators of all kinds, also make new ones for any kind of car.
CLEVELAND AUTO RADIATOR COMPANY
... St. Phone Main 5557

McBETH GARAGE
311 WEST NORTH STREET
DAY AND NIGHT SERVICE
MECHANICAL WORK THAT SATISFIES
AUTO LAUNDRY
PHONE MAIN 4372

FOR SALE—1917 Buick, winter top, 5 passenger, good shape. Main 3562.

23 AUTOS & SUPPLIES

MOTOR OILS
Highest class lubricants for all types internal gas engines.
VEEDOL
MOBIL
MONOGRAM
Have your motor drained and filled with the correct oil.
HERBERT E. RUDY
REAR MEMORIAL HALL
STATE 1729

FRANK SEVIER MAIN 1030
134 WEST SPRING STREET

WATCH THIS SPACE FOR TIRE BARGAINS
3—30x3 1-2 Goodrich Safety 16.00
3—31-375 Goodrich Safety. 17.00
3—31x4 Goodrich Safety 22.40
1—32x3 1-2 Goodyear 19.00
4—35x5 Goodyear Cords 59.00
134 W. Spring Main 1030

FOR SALE OR TRADE
1919 Maxwell Touring Car $575.00.
1919 Ford Touring $350.00.
1917 Maxwell Special Racer, registered, $600.00.
1917 Saxon Six Roadster, $350.00.
1917 Ford Coupe, $450.00.
Terms or liberal discount for cash.
WHARTON GARAGE
23 Buckeye Alley

EARN $6-$12 WEEKLY addressing mailing circulars spare time at home; instructions 25c. Mailers List Co., 5651 28th-st, Detroit, Mich.

26 HORSES AND VEHICLES

A GOOD DRIVING HORSE for sale or exchange for a heavy work horse; express wagon for sale. Call at Ebling's Grocery, 161 S. Jackson St.

27 POULTRY & PET STOCK

Established 1902 — 3,000 Egg Capacity
BABY CHICKS
150,000 chicks for 1921 from 12 varieties of bred to LAY, GROW AND PAY
LONGS CHICK HATCHERY
Famous for Baby Chicks
Lima Rural 7.
Phone State 6448
Moke Bros. Shoe Store

FOR SALE—68 English White Leghorn pullets, 5 cockerels, hatched last April. Also 12 White Wyandotte pullets, one cockerel, three incubators, one 120, one 250, one 600 egg size. Write for prices. C. W. Clark, Wapakoneta, Ohio.

28 LIVESTOCK & PRODUCE

FOR SALE—3 good milk cows, fresh. Call 206 N. Central.

29 HOUSES FOR RENT

FOR RENT
6 room strictly modern house for rent. Will give possession about Feb. 10.
7 room house, partly modern, on East North St.
A. U. WALKER & CO.
Main 6568 Gazette Block

FOR RENT—6 room house. 124 E. Fifth St. For information call Main 4781.

FOR RENT—Half of double house, 4 rooms at 424 N. McDonel-st. Also one furnished room.

29 HOUSES FOR RENT

FOR RENT—Half of double house, very convenient; good location, for nice family; reasonable rent. Main 1132.

30 APARTMENTS AND FLATS

FOR RENT—5 room modern apartment, hardwood floors, tile bath, gas grate in bath room, fire place in living room, built in kitchen cabinet. Close in on west side. Rents for $50.00 per month.
6 room house strictly modern, Marion-ave, $40.00 per month.
THE A. J. DUNN COMPANY
601 Savings Building. Main 3179

33 MISCELLANEOUS FOR RENT

FOR RENT—Garage at 839 W. North-st. Price $2.00 per month. Call State 1615.

FOR RENT—Barn suitable for garage; storage or factory; cement floors, at 509 W. High. Call Lake 5217.

FOR SALE
2 good lots, one East High St., one on Prospect Ave., basement dug, all improvements, paved street, priced right.
MUMAUGH & BLACKBURN
135½ N. Main St.
Phone Main 1502

7 ROOM MODERN BUNGALOW—Mantle, fine garage, large lot. To trade for 5 room modern, close to south side shops. Lot to trade for property on S. Metcalf. Call Main 5036.
EXCHANGE REALTY CO.
24½ PUBLIC SQUARE

FOR SALE
Stop paying rent; own your own home. 4 room house, electric lights, city water, toilet, good coal house, lot 58x50; rents for $15 per month, only $1850.00. How much cash can you pay down? Rear 1029 W. Spring. Call Rice 1464.

KIT CARSON

MICHIGAN FARMS FOR SALE
All located in fine farming sections near our Capital City. These farms can be bought with or without equipment. Special offers in 40 and 80 acres. Write Chamberlain and Cody, Williamston, Mich.

34 REAL ESTATE FOR SALE

OFFICE ROOM FOR RENT
Can have desk space or separate room. Call 205-206 Holland Block. Phone Main 1055.

FOR SALE
18 acres, 5 miles from Lima; on good stone road, one mile from traction; farm all under cultivation; some fruit; new house under construction and building material on ground to complete same; this can be sold on very liberal terms; $500.00 cash, balance $30.00 per month. If interested in a small farm, look at this one; no trade considered.
THE ELMER D. WEBB CO.
56 PUBLIC SQUARE
PHONE - - - - - - MAIN 1781

FOR SALE SPECIAL
9 room, modern, slate roof, street paved and paid, close in. Special price for quick sale. Good terms.
B. S. FLOWERS
Main 1551

34 REAL ESTATE FOR SALE

FOR SALE—6 room house on south side; $275.00 down payment; balance $20.00 per month. Main 3569.

1920 OVERLAND COUPE
Good as new, oversize tires and special equipment. Driven only 3,000 miles—AT A REAL BARGAIN. Call Main 6636. Ask for Kleck.

FOR SALE
8 room house, all modern except furnace, on Dingledine Ave., good high lot; will sacrifice for quick cash sale or will take good vacant lot as part payment.
A. U. WALKER AND CO.
Main 6568 Gazette Block

35 FARMS FOR SALE

FOR RENT
A farm of 100 acres and one of 140 acres, 1 mile from city of Lima. Good buildings. Must be cash rent. Address Box 192, care News.

36 REAL ESTATE WANTED

WANTED—To buy property on north or east side; with terms. Address Box 192, care of Lima News.

38 MONEY TO LOAN

FOR FARM LOANS
See
TOM W. BLACKBURN
135½ North Main Street
Phone Main 1502
Residence Phone Main 6017

40 PUBLIC SALE

L. L. MILLER
AUCTIONEER
Can be found at Dr. Fallor's Veterinary office; 227 S. Pierce-st.
Terms reasonable; satisfaction guaranteed; free notice to all sales dates.
Office Phone Main 2111
Residence Phone Main 1895
Feb. 4—J. Benson, 2½ miles east of West Minister, or ½ miles west of ...
Feb. 8—Mrs. Tirza Sarber, 4 miles east of Lima on Marion-rd.
... Auglaize church on old Clawson Farm.
Feb. 11—D. S. Sodders, ¼ mile west of Children's Home on Ft. Amanda Pike.
Feb. 12—B. D. Deafendeffin, 910 E. Second
Feb. 15—W. W. Holt, 2 miles southwest of Beaverdam.
Feb. 16—W. M. Ward, 6 miles east of Lima.
Feb. 17—E. F. Myers, 1¾ mile west of Schneider's Crossing.
Feb. 18—J. A. Miller, 4 miles west of Lima.
Feb. 21—W. F. Landis, 2 miles east and ¼ mile south of Blue Lick.
Feb. 22—G. S. Myers, 1 mile west of Home.
Feb. 23—F. O. Brown, 3 miles east of Wapakoneta. Big type Poland China Hog Sale.
Feb. 24—W. W. Wolfe, 1½ mile southwest of South Warsaw.
Feb. 25—T. J. Rieversell, 2 miles north of Moulton, big stock and farm sale.
Feb. 26—James Kolsamos, 5 miles on Findlay Road.
March 1—Mrs. J. A. Graymler, 4 miles northwest of Lima on Brady Farm.
March 5—J. N. Loveridge, 8 miles east of Lima on Marion-rd.
Mar. 10—J. O. Montague, 4½ miles northwest of Lima.
March 17—Mrs. Alta Bowersock, ½ mile south of Helsel church.

A fair exchange is no robbery. Do your trading thru The News Want Ads.

39 INSURANCE

FOR AUTOMOBILE INSURANCE
Fire, Wind, Theft, Property Damage, see
VERNON B. ARNOLD AND SON
Will Save You Money
205-206 HOLLAND BLOCK
PHONE MAIN 1055

TOO LATE TO CLASSIFY

FOR SALE
Buick 4, also 2 extra tires; car in A-1 shape for quick sale, $450. Call at 415 N. Jackson. Phone State 1032.

NewspaperARCHIVE®

THE BEST SMALL SPACE BUY IN AMERICA WITH A PULL IN EVERY WORD AND YOUR AD READ BY THOUSANDS IN DISTRICT

THE HOME PAGE OF "TERRIBLE TESSIE" AND "THAT'S DIFFERENT" AND CLASSIFIED SECTION OF

The Lima News

AND TIMES-DEMOCRAT

THESE PAGES READ BY 50,000 PEOPLE IN CITY AND LIMA DISTRICT, GUARANTEEING YOU RESULTS

NO MATTER WHAT LINE OF BUSINESS A SMALL ADVERTISEMENT ON THESE PAGES BRINGS YOUR BUSINESS SUCCESS. TELEPHONE MAIN 4921

The Lima News

AND TIMES DEMOCRAT

4921—MAIN—4921

MEMBER OF ASSOCIATED PRESS. The Associated Press is exclusively entitled to the use for republication of all news dispatches credited to it or not otherwise credited in this paper, and also the local news published herein.

Classified Advertising Rate.

For one cent insertion 2c
Minimum Price each insertion 25c
Allowance for change 25c

Classified pages close promptly at 12 m. for The Daily Lima News and at 10 o'clock Saturday for the SUNDAY EDITION. The Daily News and Times-Democrat reserves the right to revise or reject any doubtful or objectionable copy.

All orders to discontinue advertisements must be in writing at 10 o'clock a.m. For Sale will be received on a cash basis only.

The following classifications are standardized and uniform rates adhered to. Any other form and style of ad will be accepted and published at the option of the publisher.

Classified Advertising Index.

Agents Wanted 6
Automobiles & Supplies 28
Auto Livery & Garages 24
Barber Supplies 17
Business Opportunities 22
Bicycles and Motorcycles 25
Rooms & Board 8
Female Help Wanted 2
For Exchange—Miscellaneous 37
For Sale—City Property 34
For Rent—Houses 29
For Rent—Sale or Plats 31
For Lease—Farms 37
For Sale or Exchange 37
For Sale—Farm Property 35
For Rent—Miscellaneous 33
For Sale—Miscellaneous 14
Horses & Vehicles 26
Household Goods 13
Help Wanted (General) 2
Hotels & Restaurants 15
Insurance 39
Lost & Found 1
Livestock 28
Male Help Wanted 4
Motorcycles & Bicycles 25
Money to Loan 8
Machinery & Tools 16
Musical Instruments 12
Public Auction Sales 40
Poultry & Pet Stock 27
Produce 30
Personal Notices 21
Professional Services 19
Business Notices 29A
Resorts & Boarders 9
Rooms For Rent 7
Rooms Wanted 7A
Repair Service 15
Salesmen Wanted 5
Situation Wanted 6
Special Notice 20
Sewing 41
Service Announcements 18
Transfer & Storage 14
Wanted to Buy 11
Wanted to Rent—Stores & Offices 32A
Wanted—Real Estate 36
Wanted—Farms 35A
Wanted to Rent 7A, 29A, 30A

1 LOST AND FOUND

LOST—Lavaliere pencil with name of owner engraved, between Market and North on Metcalf. Finder call Main 5411 or return to Public Library. Reward.

LOST—Sled taken from in front of Hoover Bond store during contest, bar name in bottom. Finder call R. C. 1211.

LOST—One Sunday earing on West Central between State hospital and W. Cairo. If found notify W. O. ticket office. Reward.

LOST—Robin's brown and white collie pup with black X in middle of back, answers to name of Ted. Call 709 W. Beck or Main 2160. Reward.

2 HELP WANTED (General)

CLERKS—Men, women over 17, for Postal Mail service. $125 month. Examinations Feb. Experience unnecessary. For free particulars of instruction, write B. Terry, former Civil Service Examiner, 651 Continental Bldg., Washington, D. C.

LIMA EMPLOYMENT OFFICE
129½ W. High St. Phone Main 1902

WANTED AT ONCE:
2 women for housework, 6 girls for general housework, 3 lady clerks, 1 cook, 1 licensed nurse, 2 farm hands.

3 FEMALE HELP WANTED

WANTED

Girls aged sixteen to eighteen, no experience necessary, splendid opportunity for business training. Feldman & Co., 221 N. Main St.

WANTED—Laundry work, hand work, by the hour. Phone Main 1911. Ad Laundry.

WANTED—Middle aged lady for housework, good home for right party. Call High 1[illegible].

GIRLS AND WOMEN WANTED
To know I do dressmaking and ladies' tailoring and help you sew for yourself. Don't worry over that troublesome garment. Do cutting and fitting.
MISS ELIZABETH ROSS
Room 9, Over Ellerman's Clothing Store—Elevator Service
Phone Main 6071 West Market St.

WANTED—Laundry women, at the Modern Laundry.

WANTED—Neat girl for light housework by the week. Call Mrs. Edward L. Ellis, Main 1[illegible].

WANTED—A girl for general housework in family of two. Call Main 1[illegible] or Main 1[illegible].

WANTED

First Class
STENOGRAPHER
Address Box 191, care
Lima News

WANTED — An experienced bookkeeper; must be intelligent and good at figures; good opportunity for permanent position. Apply Union Store, 216 S. Main.

4 MALE HELP WANTED

WANTED

An experienced salesman with automobile to handle a specialty. Good opportunity for right man. Box 196, care of News.

REPAIR MAN ON MEN'S CLOTHES—One who also understands pressing; steady job all year; good wages. Address P. O. Box 372, Lima, O.

MEN—Learn barber trade. Taught quickly. Jobs plentiful. Wages best ever known. Write Moler Barber College, 341 W. 5th-st, Cincinnati.

ALL COAL LOOKS ALIKE

But you will find a vast difference in the burning. We handle only QUALITY coals shipped from the mines of Dependable Operators. Tell us your coal troubles. Prompt service, Courteous treatment, Fair Prices. Try our

MANHATTAN LUMP — NYCO BLOCK
GENUINE POCAHONTAS — SOLVAY COKE

Chestnut and Stove sized hard coal in stock. Phone your orders.

The Cliff Wood Coal & Supply Company

"The House That Service Built"

355 SOUTH CENTRAL AVENUE
PHONES
MAIN 4165 — MAIN 5148

FOR

Fresh Jumbo Peanuts

Shop at
FAUROT OPERA HOUSE POP CORN STAND
Close High 2077 — 102 W. High St.

5 MALE HELP WANTED

Wanted—Young man stenographer, experienced for lumber office. Call [illegible].

WANTED

BOYS TO SELL PAPERS FROM BRANCH A LOCATED AT 119 E. KIBBY ST.

THE LIMA NEWS

5 AGENTS AND SALESMEN

WANTED

A fairly experienced salesman, must be a live wire, one who can produce results and develop into an assistant manager. Wonderful opportunity for a hard worker.
UNION STORE
216 SOUTH MAIN STREET

6 SITUATIONS WANTED

WANTED—Good position by young lady; office preferred; good knowledge of bookkeeping. Box 191, care of News.

Married man wants work—collecting, clerking, clerical or laboring. What have you? P. O. Box 279.

WASHINGS WANTED—Call state 5591. Will call for and deliver.

GENERAL HAULING—Joseph Yurt, Rice 5510.

WANTED
NICKEL PLATING TO DO
Let us re-plate your auto lamp, reflectors, lamp rims and bumpers, stove trimmings and candelabers.
LIMA NICKEL PLATING WORKS
Rear Market House. Phone High 1733

WANTED—Practical nursing or maternity cases. Call High 2153.

Cleaning sweeping, sewer digging, cistern cleaning, repair work. High 2532. T. B. Rutledge.

7 ROOMS FOR RENT

ROOMS FOR RENT—Furnished. Call evenings after 6 o'clock, 671 W. Market-st.

FOR RENT—Steam heated light housekeeping room at 137 N. West.

FOR RENT—3 furnished rooms for light housekeeping, 158 S. Pine or Rice 2[illegible].

FOR RENT—2 rooms for light housekeeping, partly modern. Inf. E. Chestnut. Phone Rice 3[illegible].

FOR RENT—2 entirely modern rooms for light housekeeping, near south side shops. Phone Times 1[illegible].

FOR RENT—2 furnished rooms for light housekeeping, close to all south side shops. Call State 2501 or inquire [illegible] W. Vine-st.

Front and front double rooms, strictly modern, 2 or 3 gentlemen. 502 E. High-st.

FOR RENT—Two or three furnished rooms. Private entrance. 686 W. Spring St.

FOR RENT—Large bed office, location Opera House Blk. Call Main 3569.

FOR RENT—Three cool rooms, 226 Nye-st.

7A ROOMS WANTED

WANTED TO RENT—3 light housekeeping rooms, unfurnished, convenient to Locomotive works. Call John S. Dreas, [illegible] for Lima Locomotive Works.

10 MISCELLANEOUS FOR SALE

OFFICE DESK FOR SALE
Very cheap. Call at
THE RIALTO THEATRE

FURS! FURS!
SHIP THEM TO DUNKIRK

$1.25 to $1.50 paid flat for ordinary collection of muskrats; highest prices paid for a lower turs. Shipments held for your approval. Will call personally for large lots. Melvin Woodruff, Dunkirk, O.

Boxes For Sale—Good for packing. Call Leonard Harrison, Shipping Clerk at Boston Store.

FOR SALE

One small cash register, one 30 pound grocery scale, one large plate glass for show case, shelving and other store fixtures. Also one soda fountain outfit complete. Call C. Youman's, 904 Bellefontaine Ave. High 1979.

---

17 BUSINESS NOTICES 17 BUSINESS NOTICES

A WELL-SPENT INVESTMENT

that pays a life-long interest greater than any bank in existence, is a trifling sum to protect your teeth.

Too many people consider it money spent instead of money placed for a wise purpose. Speculation may be a good thing at times, but it usually ends in a great loss when applied to teeth.

The benefit of my operations is such that my patients reserve a fund for the care of the teeth.

A call will be as interesting as a feast.

Open Tuesday Thursday, Saturday Evenings — DR. H. R. MYERS Dentist, 208 Masonic Building — Phone: HIGH 2229

Peter M. Hulsken

ARCHITECT

LYMAN T. STRONG, Associate

Have opened temporary offices at Room 12, Ellerman Building

Telephone Main 6752

After March 15, 216 W. Market St. Room 10-11-12

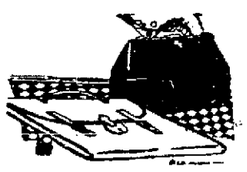

E. B. MARTIN

209 S. MAIN ST. STATE 2378

The most complete line in Lima of Trunks, Bags and Leather Goods.

EXPERT REPAIRING

PRE-WAR PRICES

We have reduced our caskets to pre-war prices.
Couch Caskets, $95.00 and up.
Ambulance Removals only $1.00.
Chairs, 30c per doz.
Tables, 5c each.

CITY UNDERTAKING CO.

PHONE MAIN 4400 — 322 W. MARKET ST.

14 TRANSFER AND STORAGE

YOUNG & ARNOLD TRUCKING CO.

Local and long distance moving. Light and heavy trucks for all kinds of hauling. Reasonable rates on light delivery. 114 E. Market St. Phone Office, Rice 2429. Residence High 3247.

17 BUSINESS NOTICES

PHONE RICE 2819 — 2ND FLOOR
Times-Democrat Building
NEXT TO POST OFFICE
M. E. JOHNSON
DRY CLEANING, DYEING AND PRESSING
Ladies' and Gents' Expert Repair Work a Specialty
129½ W. HIGH ST. — LIMA, OHIO

Estimates Free
Phone, High 5690 — References
CHAS. SPURR
Wall Paper. Flat Paint and Fresco Cleaning
327½ N. MAIN ST. — LIMA, O.
Work Neatly and Promptly Done

AMATEUR PHOTOGRAPHERS

Up to February 20th we will make an 8x10 enlargement from your favorite negative Framed complete for only $1.25.

THE ADON STUDIOS
Metropolitan Blk. Opp. Court House
"Kodak Finishing as it Should be Done."

GARAGE MEN
A MACHINE SHOP
Just What You Have Been Looking For
LIMA MACHINE TOOL CO.
REAR 223 SOUTH MAIN STREET
PHONE MAIN 1249

NOTICE TO LANDLORDS
Stop that High Water Rate

Have those toilets and leaky faucets repaired and see the difference. Call NORTH LIMA PLUMBING CO.
120 E. Wayne St. — High 5396

J. R. CUTHBERT
ANALYTICAL & COMMERCIAL CHEMIST
PHONE MAIN 6924 — LIMA, OHIO

WE CAN FURNISH repairs on almost any furnace. Also do spouting on short notice. E. J. Elliott, 127 W. Wayne St.

NOTICE
Place your house rentals and property management with
F. L. DIXON, Agent,
Collins Block
Over First National Bank
Phones Main 1149, High 2451

17 BUSINESS NOTICES

ROOFING, SPOUTING, FURNACE REPAIR

General Sheet Metal Work

CLEVENGER & SON
320 S. Main St.

ELECTRICAL APPLIANCES AND FIXTURES
Contractors for wiring
Lowest Prices.
IDEAL ELECTRICAL COMPANY
710 S. Main. — State 122[illegible]

CITY BANK TAILOR SHOP
Under City Bank
Special for Mondays and Tuesdays, Suits Dry Cleaned and Pressed for $1.25
We also have the most complete line of spring and summer woolens ever shown in this city. Come in and look over our line and if you are pleased let us make your new Easter suit.
All Work Called for and Delivered
Ladies' Work a Specialty
Open 6:30 a. m. to 7 p. m.
On Saturdays till 9 p. m.
L. W. BARRNETTS, Prop.

DAVIS BROS.
PAINTERS AND DECORATORS
Kalsomining, canvassing and glazing. Any type wood finish a specialty. Estimates cheerfully given.
PHONE LAKE 3313

WE PAY 6% FOR YOUR MONEY

Compounded without loss of a day's interest and repaid on demand.

THE FRANKLIN FINANCE CO.

JOHN F. COVER, Jr., Treas.
400 Holland Building — Main 5655

LIMA SHEET METAL WORKS
Roofing, Spouting and Furnace Work.
139 and 141 East Wayne
Phone State 1388

SOLE LEATHER RUBBER HEELS
FOR SHOE REPAIRMEN
KELLY BROS. LEATHER CO.
317 S. Main St.

WHO WOULD FEED

Your babies if you died tonight? We can show you a plan that will give your family complete protection.
P. READE MARSHALL
Holland Blk. — Main 6804

19 PROFESSIONAL NOTICES

DR. F. L. BATES
608 S. MAIN ST., LIMA, OHIO
TELEPHONE MAIN 5370
Office Hours—1 to 3 p. m.
DISEASES OF CHILDREN

THAT'S DIFFERENT — By Hal Price

BARGAINS THAT HAVE NEVER BEEN HEARD OF BEFORE IN USED CARS

WE STILL HAVE A FEW LEFT AND THESE MUST GO

1—1920 Chevrolet Touring, $750.00 value at $500
1—1920 Overland Coupe, new, $1400 value at ..... $105[illegible]
1—1917 Oakland Touring, cord tires, $750.00 value at ..... $55[illegible]
1—1918 Reo Coupe, $800.00 value at ..... $60[illegible]
1—1917 Chevrolet Roadster, $600.00 value at ..... $40[illegible]
1—1917 Ford Touring, $350.00 value at ..... $30[illegible]

THESE MUST BE SEEN TO BE APPRECIATED

HAWISHER MOTOR CO.
123 WEST HIGH STREET

AUTO OWNERS

WE WILL GIVE YOU SERVICE AND FIRST CLASS WORKMANSHIP ON YOUR

RADIATORS,
LAMPS AND FENDERS
Also Small Oxyacetylene Welding

AGERTER & BLACKBURN
210 E. MARKET ST. — MAIN [illegible]

19 PROFESSIONAL NOTICES

DR. A. H. HERR
THROAT SPECIALIST

New Medical Bldg., Cleveland, Ohio. Hours by appointment. All Monday, Tuesday and Wednesday forenoons reserved for removing tonsils and adenoids in Lima office (over Feldman's store) 223 N. Main St.
PHONE MAIN 3533.

DR. GEO. W. KING
Eye, Ear, Nose and Throat
304 Opera House Block
Office Hours 8 to 12 and 1 to 5.
Successor to Dr. Van Note

C.V. Stephens
EXCLUSIVE OPTOMETRIST
200 OPERA HOUSE BLOCK
"We grind our own lenses."
"Our glasses always satisfy."

VETERINARIANS
H. F. FAILOR — J. E. MORRIS
Phones:
MAIN 2111 — MAIN 5988
Having combined our practices we will be able to give prompt attention to all calls, day and night. Dog and Cat Hospital in connection at 227 South Pierce St., between Spring and Elm Street.

20 SPECIAL NOTICES

NOTICE
Wanted people to know that the telephone number of the Dixie Garage has been changed.
MAIN 5865 — 118 E. KIBBY ST.

20A REMOVAL NOTICE

J. G. HERSH AND W. W. SUTTON have removed their law offices from Hoffmann Building to Rooms 16 and 17 Collins Block, over 1st National Bank.

21 PERSONALS

LADIES! LADIES! I positively guarantee my great successful "Monthly Compound. Safely relieves some of the longest and most obstinate cases in 2 to 5 days. No harm, pain or interference with work. Mail $2.00; Double Strength $3.00. Booklet free. Write today. Southington Remedy Co., Kansas City, Mo.

"Lost Heirs." A 400 page book, filled with names for lost heirs and missing kin, from different parts of the world. Chancery court of England, Ireland and Bank of England lists included. Price $1. International Claim Agency, Dept. 169, Pittsburg, Pa.

28 AUTOS & SUPPLIES

FOR MOTOR REPAIRING AND MACHINE WORK
Call on
JIMMIE SMITH
Rear of 223 S. Main St.
Phone Main 1249.

28 AUTOS & SUPPLIES

AUTHORIZED Buick SERVICE
Emblem of Satisfaction

EVERY ONE A BARGAIN
Buick 1920 Roadster, 5 cord tires.
Buick 1920 Touring, 5 cord tires.
Buick 1920 Touring.
Buick 1918 Sedan, 5 cord tires.
When you buy a Buick Car from us you buy a guaranteed car, as all are completely overhauled and repaired before sold.
Essex 1920 Touring.
Lexington 1920 Touring.
Franklin Sedan.
Nash Touring 1920, New Car.
Dodge Sedan, 1920, 5 cord tires and 5 wire wheels. Just like new.
Electric, in good condition.
The Sturtevant-Jones Co.
320 West Market — Main [illegible]

LET US PAINT YOUR CAR FOR the spring driving, right now before the rush comes. We paint your car complete. From $15.00 to $45. High 2010 for reliable automobile painting.
WALTER HORN
206 E. Elm St.

FOR SALE — USED CARS — TERMS
1918 Detroit Electric and charging plant.
1919 5 pass. Oakland touring $350.00.
1917 5 pass. Moon touring $600.00.
1914 Studebaker 5 pass. $375.00.
C. H. Black Garage
513 W. High
Main 5678.

FORD BARGAINS
1920 Coupe, like new .....
1919 Touring, excellent .....
1917 Touring .....
1917 Roadster, new tires .....
1919 Light truck .....
WEST SIDE USED CAR CO.
Rear 124 N. Metcalf St.
Between Market and High
Rice 5664. Good cars bought and sold.

RE NEW ED CARS
Type 57 Cadillac, 4-passenger.
1918 Franklin Sedan.
1918 Haines Touring.
Type 57 Cadillac, 7 passenger touring.
1917 Reo Touring.
1918 Dodge Touring.
LIMA CADILLAC CO.

FOR SALE
17 acres good rich land, well fenced and tiled; almost new house, 5 large rooms, large porch; fine cistern piped to kitchen and to cement basement; drilled well; large new chicken house, 2 parks, all in first class shape; at traction stop, quick sale $4650.
R. O. WOODS
234-5-6 Holland Blk.
Phones—Main 1440; 1271
Member Lima Real Estate Board

FOR SALE—Beautiful Saxon Six sedan, white wire wheels, new tires, cords, mechanical condition almost good as new, never used much; use for car; will demonstrate again. H. L. Kay, residence phone 4635; office phone State 2221.

FOR SALE—Chains for Ford car. Main 1440 or Main 1271.

NewspaperARCHIVE®

STOCKS AGAIN ON DOWN TREND

Further Selling Brought by Stiffer Money Tendencies

LIBERTY BONDS
(Courtesy of The Wheatley Co.)

3½'s	$91.82
1st 4's	86.80
2nd 4's	87.00
1st 4¼'s	86.50
2nd 4¼'s	89.68
3rd 4¼'s	86.80
4th 4¼'s	87.26
Victory 3¾'s	97.26
Victory 4¾'s	

NEW YORK — Pressure against speculative shares was resumed at the outset of today's stock market session, the stiffer money tendencies inviting further selling for both accounts. Oils were again the heaviest features with steels and specialties, the latter including mail order shares. General Asphalt, Mexican Petroleum and Royal Dutch lost a point or more in the first few sales and Crucible Steel showed a decline of 2 3-8. Sears-Roebuck added moderately to its stead recession and Northern Pacific's strongest stock reacted 1 1-4. Exchange on London was inclined to ease.

The market continued to be influenced mainly by prospects of higher rates for money, call loans repeating yesterday's opening quotation of 8 per cent. Oils, steels, equipments and shippings extended their losses declining 1 to 3 points from yesterday's final prices. Coppers and minor specialties including Coca Cola also yielded. A rally led by Texas and Pacific and Industrial Alcohol effected recoveries of 1 to 1 1-2 points in General Asphalt, Mexican Petroleum and Atlantic Gulf. The rebound was of short duration however, the list falling back again before noon. Trading was narrow and limited chiefly to small individual transactions.

STATE BOARD DEFERS REAPPRAISAL ACTION

County Auditor Phillips was notified Thursday by the state tax commission that discussion as to whether there will be a reappraisement of real estate in 60 counties of the state, among them Allen, has been postponed until March 1, in order that returns as to valuation may be had and expression heard from the various counties. The board desires a complete summarization of the situation before taking further steps.

Action has also been postponed on a resolution prescribing the help and compensation for same necessary in the different counties in bringing about a reappraisement. It is claimed, a statement from Columbus says, that property of northwestern Ohio counties is on the duplicate at from 40 to 50 per cent of its value.

MURDER FILMS BARRED

WELLINGTON, New Zealand — The New Zealand government in a proclamation has ordered that no future film depicting thieveing, burglary, murder or suicide shall be permitted to be shown in the Dominion of New Zealand after May next. The importers of films have been thrown into consternation by the order.

BANK CLEARINGS

Clearings Thursday, $176,618.86.
Clearings last Thursday, $124,354.38.
Clearings a year ago, $151,980.31

NEW YORK STOCK LIST

Reported by E. W. Wagner & Company

STOCKS—	Open	High	Low	Last
Am. Can	29¾	29¾	29¼	29¼
Am. C. & F.	121½	121½	121½	121½
Am. H. & L.	9	9	9	9
Am. Int. Corp.	45⅝	45⅝	43¼	43¼
Am. Linseed	58⅞	58⅞	58⅞	58⅞
Am. Smelt.	42⅜	42¼	41⅞	41⅞
Am. Stl. Fdry.	30	30	30	30
Am. Sug. Ref.	90½	91¼	90	91¼
Am. Sum. Tob.	79⅞	79⅞	79	79
Am. T. & T.	99⅝	99⅝	99⅝	99⅝
Am. Woolen	65½	65⅝	65¼	65½
Am. Zinc	9	9	8⅝	8⅝
Ana. Cop.	38¼	38¼	38⅛	38⅛
Atchison	81½	81½	81⅛	81⅛
At. Gulf & WI.	67½	67⅞	65¼	65¼
Baldwin Loco.	88	88	87¼	87⅝
B. & O.	33	33½	33	33⅜
Brooklyn R. T.	12⅝	13⅛	12¼	13⅛
Butte C. & Z.	5	5	4⅞	5
Can. Pac.	116⅜	116⅜	115¼	115¾
Cent. Leather	39⅝	40¼	39⅝	40¼
C. M. & St. P.	27	27	26⅝	26⅝
Chile Cop.	12¼	12⅜	12¼	12⅜
Chino Cop.	22⅝	22⅝	22⅛	22⅝
Col. G. & E.	60	60	60	60
Corn Prods.	70	70	69½	69⅝
Cru. Steel	90	91¼	90	90¾
C. C. Sug.	21⅜	21½	21⅜	21¼
Erie R. R.	13¼	13¼	13¼	13¼
Fisk R.	14¼	14⅜	14¼	14⅜
Gen. Elec.	127	127¼	127	127¼
Gen. Motors	14⅝	14⅝	14⅛	14½
Goodrich R.	40⅝	40⅝	40½	40½
Inspr. Cop.	34½	34½	34¼	34¼
Ind. Alcohol	67½	68⅝	67	67
Int. M. M.	14⅛	14⅛	14	14
Int. M. M. Pfd.	50⅝	51	50⅝	51
Int. Paper	58⅛	58⅛	57⅝	57½
Int. Nickel	15¼	15½	15¼	15½
Kelly Spring.	45⅝	45¾	45⅜	45½
Kenn. Cop.	19⅝	19¾	19⅝	19⅝
Lack. Steel	53¼	53¼	52½	52½
Mex. Pet.	155	156¼	154	154
Mid. Steel	30⅝	30⅝	30½	30½
Mid. Sts. Oil	13½	13¾	13⅝	13⅝
Mo. Pac.	18½	18¾	18½	18⅞
Nevada Cop.	11	11	11	11
N. Y., N. H. & H.	71	71	71	71
N. & W.	98⅜	98⅜	98¼	98¼
Nor. Pac.	87	87⅛	85¼	85⅛
Okla. P. & R.	3⅝	3⅝	3⅝	3⅝
Pan. Am. Pet.	74	74	72⅝	72⅝
Penn. R. R.	40⅛	40¼	40	40
Pere Marq.	17⅝	17¼	17⅛	17¼
Pierce Arrow	25⅛	25¼	24¼	24⅜
Pierce Oil	10⅝	11	10⅝	10⅝
Pitts. Coal	59	59	58¼	58¼
Pure Oil	34½	34½	34½	34½
Ray Con.	13⅝	13⅝	13⅝	13¾
Reading	82¾	82⅝	82½	82½
Rep. I. & S.	5	5	4⅞	5
Sears Roebuck	85	86¾	84⅞	86
Sinclair Oil	23	23¼	23	23⅛
So. Pac.	95⅜	96⅛	95¼	95¼
Stl. & S. F.	21½	21½	21	21
Stromberg	36	36	36	36
Studebaker	56⅝	56⅞	56⅛	56¼
Tenn. Cop.	8½	8⅝	8½	8½
Texas Oil	43⅝	43⅝	42¼	42¼
Tob. Prods.	53	53	53	53
Union Pac.	118⅜	119	118½	118½
Unl. Ret. Strs.	64¼	54½	53½	53⅝
U. S. Rub.	67¾	68	67¾	68
U. S. Steel	82¼	82⅜	81½	81½
Utah Cop.	55⅝	56⅛	55¼	56
Van. Steel	36½	36½	35⅝	36
Wabash	7⅝	7⅝	7⅝	7⅝
Wabash 'B' Pfd.	20⅛	20⅛	19½	19½
Westinghouse	45	45	44⅛	44⅛
White Motors	38⅜	38½	37⅞	37⅞
Will. Overland	8	8⅛	7⅞	7½
Call Money	8	9	8	9

Sales to 2 P. M. were 377,000.

CALL MONEY

NEW YORK—Call money strong. High 9; low 8; ruling rate 8; closing bid 8; offered at 9; last loan 9. Bank acceptances 6.

CHILD IS RECOVERING.

Howard Junior Treat, two year old son of Mr. and Mrs. H. H. Treat, 952 E. High-st, scalded on January 16 by tipping a pan of hot water from a kitchen table, is rapidly improving.

ALCOHOL AND GASOLINE

CINCINNATI — Alcohol, denatured, 66; gasoline tank wagon 29; 70 per cent 38.

WHEAT MARKET IS DEPRESSED

Prices Pulled Down by Bankruptcy in Flour Trade

(Model Mills)

No. 1 Winter Wheat	1.70
Spring Wheat	1.70
Corn	.80 to .90 per cwt.
Oats	.36

(Model Mills)

Pride of Lima, ¼ bbl.	$2.70
Pride of Lima, ⅛ bbl.	1.35
Model Best, ¼ bbl.	2.95
Model Best, ⅛ bbl.	1.50
Choice Family, ¼ bbl.	2.45
Choice Family, ⅛ bbl.	1.25
Charm, ¼ bbl.	2.70
Charm, ⅛ bbl.	1.35

CHICAGO — Putting a ban on the use of Argentine quotations here tended today to give an advantage to bulls in the wheat market, but the effect failed to last. Notice of a bankruptcy in the New York flour trade had a depressing influence and so too did absence of any important investment demand. On the other hand, there was considerable selling on the part of yesterday's buyers. Opening quotations which varied from unchanged figures to 1 1-4c higher with March $1.56 3-4 to 1.57 and May $1.46 1-2 to 1.47, were followed by setbacks all around to well under yesterday's close.

Corn paralleled the action of wheat. After opening 1-8 off to a like advance, including May at 65 to 65 1-4c, market hardened somewhat and then underwent a general sag.

Oats were governed by the course of other cereals, starting unchanged to a shade lower, then scoring moderate gains and later heading downgrade.

Higher quotations on hogs gave firmness to provisions.

The wheat close was heavy 3 1-4 to 5c net lower, with March $1.52 to 1.52 1-4 and May $1.43 to 1.43 1-4.

Closing quotations of corn were weak at 1-2 to 7-8c net decline, with May 64 3-8 to 64 3-8 to 1-2.

GRAIN TABLE

	Open	High	Low	Close
WHEAT—				
March	1.57	1.57½	1.51½	1.52¼
May	1.47½	1.48	1.42½	1.43
CORN—				
May	.65¼	.65⅜	.64½	.64⅜
July	.67½	.67⅛	.66¼	.66½
OATS—				
May	.41½	.41⅝	.40¾	.41⅛
July	.42½	.42½	.41½	.42
PORK—				
May	nom.			22.10
LARD—				
May	13.20	13.30	13.20	13.20
RIBS—				
May	12.10	12.20	12.02	12.10

TOLEDO—Wheat, cash 1.75; March 1.76; May 1.65. Corn, cash .62. Oats .41. Barley .65. Rye, No. 2, 1.42. Cloverseed, prime cash (1919) 11.60; (1920) 11.80; Feb. 11.80; March 11.90; April 10.05. Alsike, prime cash (1920) 15.50; March 14.50. Timothy, prime cash (1918) 2.90; (1919) 3.00; (1920) 3.05; Feb. 3.05; March 3.10; April and May 3.05; Sept. 3.30.

LANDLORD GETS NO PROFIT AT WELLESLEY

WELLELEY, Mass.—Not all landlords are profiteers. One here, with over a thousand girl tenants, operated last year at an actual loss. The deficit in this case for the operation of the student dormitories at Wellesley College was $11,361.

PRODUCE MARKET

LIMA WHOLESALE PRODUCE
(Swift and Company)

Long Horn Cheese	.31
Print Cheese	.30
Daisies Cheese, colored	.29
Flats, colored	.28
Twins, colored	.27½
Full Cream Brick Cheese	.30
New York Limburger	.32
Block Swiss Cheese, old	.45
New Block Swiss	.35
Brookfield Creamery Butter 1 pound cartons	.50
Brookfield Creamery Butter 60 pound tubs	.49
Premium Butterine, 1 pound Cartons, N. C.	.29
Challenge Butterine, 1 Pound Rolls, N. C.	.28
Snowflake Butterine, 1 Pound Cartons, white	.27
Gem Butterine, 1 Pound Cartons White	.25
Lincoln	.21
Bakeall Butterine, Tubs	.18½
Kakebake Butterine, Tubs	.20½
Bakers' Pastry, Tubs	.18½
Broilers, 2 pound average, No. 1 Quality	.54
Broilers, 2½ pound average, No. 1 Quality	.48
Fryers, 3 lb. averages No. 1 quality	.40
Heavy dressed hens, lb.	.42½
Roasting chicken, No. Quality	.40
Stewing hens, No. Quality	.28
Dressed spring chickens, lb.	.38½
Fresh Eggs	.54

RETAIL PRODUCE

Butter	.55	Squash, lb.	.05
Cabbage	.05	Sweet potatoes 3 lb.	.25
Leaf lettuce	.30	Parsnips	.08
Head lettuce	.35	Brussel sprouts, qt.	.50
Eggs, doz	.60	Endive, lb.	.25
Potatoes, pk.	.35	Chives, a jar	.15
Lemons, doz	.35	Mango Peppers, ea.	.10
Oranges, doz.	.40-.50	Celery	.10-.15
Bananas	.14	Spinach, lb.	.20
Parsley, bunch	.10	Cucumbers, apiece	.50
Turnip	.05	English Walnuts, lb.	.40
Carrots	.05	Cocoanuts, ea.	.15
Cauliflower	.40-.45-.50	Beets, lb.	.05
Cranberries lb.	.22	Strawberries, qt.	.75
California Grapes	.40		
Apples	.05-.15		
Marsh Onions	.05		

CLEVELAND—Butter, extra in tub lots .52½@.53; prints .53½@.54; extra firsts 52½@53; firsts 51½@52; seconds .43½@.44; packing stock .12@.15; fancy dairy roll .25@.30. Oleomargarine pound prints, nut oleo .25@.27; high grade animal oil .20@.29½. Cheese, fancy brick .40@.52; York .28@.30; Swiss .35@.52; limburger fancy .32@.33. Eggs, fresh gathered Northern extra .59; extra firsts .58; Ohio firsts new cases .56; firsts old cases .55; western firsts new .55; storage .50. Live poultry, heavy fowls .34@.35; light stock .25; roosters .21; spring ducks .38@.40; turkeys .45@.50; geese .25; spring chickens choice .31@.32. Rabbits choice 1.80@2.00 per dozen. Potatoes, Ohio and New York round white No. 1, 2.25 per 150 pound sack; Michigan round white 2.00@2.15; Colorado brown beauties No. 1, 2.00; Idaho rurals 3.25 per hundred pound sack. Sweet potatoes, Virginia yellow 3.00@3.75 a barrel; Delaware yellow No. 1, 1.75 a bushel; kiln dried New Jersey No. 1, 2.25 per bushel; Virginia kiln dried No. 1, 2.00 per barrel.

NEW YORK — Live poultry dull; geese .27@.30; ducks .45@.50; fowls .32@.36; turkeys .45@.50; roosters .20; chickens, broilers .40@.45. Butter, weaker; receipts 10,928; creamery extra .48; special market .48½@.49; state dairy tubs .30@.47; imitation creamery firsts nominal. Eggs, steady; receipts 22,993; nearby white fancy .60@.61; nearby mixed fancy .54@.60; fresh firsts .56@.59.

CHICAGO—Butter, lower; creamery extras .45½; standards .44. Eggs, lower; receipts 15,492 cases; firsts .49½@.49½; ordinary firsts .45@.46; at mark cases included .47@.49. Poultry, alive unsettled; fowls .30; springs .30.

CINCINNATI — Wheat, 1.86@1.88. Corn, .66@.67. Oats, steady .41½@.43½. Rye, steady 1.48@1.50. Potatoes, home grown early Ohio's No. 1, 5.50@6.00 per barrel. Hay lower 17.00@25.50.

FOREIGN EXCHANGE

NEW YORK — Foreign exchange opened today with demand sterling at $3.83 1-2; francs .0792; lire .0363; marks .0157; Canadian dollars .8950; kronen .1905.

LIVE STOCK

(Lima Packing Company Quotations)
RETAIL FLOUR PRICES

Fair steers	.07½.08
Sows	.08@.08
Hogs	.09
Heifers	.06@.07
Bulls	.05@.06
Rough hogs	.07@.08
Good steers	.07@.08

CINCINNATI—Hogs, receipts 6,000; weak. Heavies 9.75@10.25; packers and butchers 10.25@10.50; medium 10.50@10.75; stags 5.00@6.00, heavy fat sows 6.00@8.00, light shippers 10.75; pigs 110 lbs. and less 7.00@9.50. Cattle, receipts 580, dull and weak. Steers good to choice 7.00@8.00; fair to good 6.00@7.00; common to fair 4.00@6.00; heifers good to choice 6.50@7.50; fair to good 5.50@6.50; common to fair 3.50@5.50; cows good to choice 5.00@6.00; fair to good 4.50@5.00; cutters 3.50@4.55. Calves, weak; good to choice 13.50@14.00; few selects 14.50; fair to good 10.00@13.50; common and large 5.00@9.00. Sheep, receipts 150, steady, good to choice 4.50@5.00; fair to good 3.00@5.00; common 1.50@2.50; bucks 1.50@4.00. Lambs, weak, .50@.75 lower; good to choice 10.00@10.50; fair to good 8.00@10.00; seconds 7.50@8.00; common 5.00@7.00.

PITTSBURG—Hogs, receipts 3500; steady. Heavy 9.75@10.00; heavy and light yorkers and pigs 10.25@11.00. Sheep and lambs, receipts 500; steady. Top sheep 6.00; top lambs 10.00. Calves, receipts 275; steady. Top 15.00.

EAST BUFFALO — Cattle, receipts 175; dull. Calves, receipts 150, steady; 5.00@15.50. Hogs, receipts 2,400; steady. Heavy 9.50@10.25; mixed 10.50@11.00; yorkers and light do 11.25@11.50; pigs 11.25; roughs 7.75@8.00; stags 5.50@6.50. Sheep and lambs, receipts 6,600; steady, unchanged.

CLEVELAND—Cattle, receipts 250; slow, .25@.50 lower than Monday. Calves, receipts 250, steady. Good to choice veal calves 15.00@15.50; fair to good 8.00@12.00. Sheep and lambs, receipts 500, .25 higher. Good to choice lambs 9.00@9.50; fair to good 6.00@8.00; good to choice sheep 4.00@5.00; fair to good 2.00@3.00. Hogs, receipts 2,000; steady. Mixed 10.75; heavies 9.75; pigs and lights 11.00; roughs 8.00; stags 6.00.

KANSAS CITY—Cattle, 3100; beef steers steady to .25 higher; sales 6.22@8.00; she stock mostly steady to strong; spots .15@.25 higher; few heifers 6.25; choice heavy cows 5.65; bulk she stock 4.50@5.50; all other classes mostly steady; best veal 11.00; good and choice 9.50@10.50; stockers and feeders 4.25@8.00. Hogs, 7,000; light weight .10@.15 higher; heavies steady to .10 lower; bulk 8.90@9.60; top 9.70; packing sows and pigs steady; good and choice fat pigs 9.75@10.00. Sheep 4,000; steady to strong; hand weight ewes 4.60; lambs mostly steady to .25 higher; top 9.50; closing weak.

CHICAGO — Cattle, receipts 9,000; beef steers steady to strong; spots higher on shipping account; early top 8.60, bulk 7.00@8.25; butcher stock slow, spots steady; bulk cows and heifers 4.75@6.00; canners and cutters mostly 3.00@4.15; best heavy bologna bulls 5.50, bulk 4.75@5.25; few choice fat bulls 6.50; calves steady, light vealers slow; best shipping calves 12.50; bulk vealers 10.00@11.50; stockers slow, steady. Hogs receipts 43,000; fairly active, largely .10@.15 higher than yesterday's average; top 10.35; bulk 200 lbs. and down 10.00@10.25; bulk 220 lbs. and up 9.40@9.65; pigs .10@.15 higher; bulk desirable 90 to 120 lbs. 9.85@10.10. Sheep, receipts 20,000; opening slow, .25@.50 lower on all killing classes; bulk fat lambs 8.00@9.25; bulk fat ewes 3.75@4.10.

SIX SINN FEINERS ARE KILLED IN ATTACK

SKIBBEREEN, County Cork, Ireland—Six members of a party said to number several hundred Sinn Feiners were killed and several others wounded in an attack last night upon a detachment of fifteen police between Burgada and Rosseaulberry, according to reports from police sources reaching here this morning. The attacking party was beaten off after a fierce fight abandoning a quantity of ammunition.

The police, the report declares, sustained no casualties.

BUILDING DIRECTORY PLACED IN CITY HALL

At last Lima's city has a building directory. A very imposing blue-print has been made by the engineering department and placed in a conspicuous place in the corridor on the second floor of the building. No more strangers who visit city hall vainly hunt for the entrances to city offices, which are three in number.

FILMA IS HELD TO GRAND JURY ON ASSAULT CHARGE

Moxie Filma, a window washer who was bound over to the grand jury Wednesday afternoon by Judge Jackson in criminal court, on a charge of assault, was picked from among 16 men in the court room by the six year old boy he is alleged to have attacked. Bail was set at $1,000, which was furnished by a friend of Filma.

FIRST DEGREE MURDER VERDICTS ON INCREASE

PHILADELPHIA—More verdicts of first degree murder were returned in this city in the first 33 days of 1921 than in the whole year of 1920.

Lawyers today expressed the belief that this constitutes a record in local courts.

The fourth verdict of the sort this year was brought in last night when a jury found Earl Carter, an alleged bandit guilty of killing Richard Manus in the latter's store last June.

Only three first degree murder verdicts were returned in 1920.

INTERNATIONAL DIFFICULTIES

MARTIN'S FERRY, Ohio.—Talking about an international court, one is in operation here.

A Greek has filed suit in the court of Justice of the Peace Thomas Coyne, an Irishman, against a Chinese laundryman.

The Greek alleged that a $10 bundle of laundry which he left at the Chinaman's was lost.

Fortunately both the Greek and the Chinaman can speak enough English to make themselves understood.

SUGAR MARKET

NEW YORK—The raw sugar market was unchanged at 3½ cents for Cubas cost and freight, equal to 4.52 for centrifugal. The demand for refined continues light with fine granulated quoted at 6.85. Futures were firmer on covering and prices at midday were 9 to 11 points net higher, altho trading was light.

He Was Very Skeptical

A Man came into our Office to talk Lima Sheet Metal Products Company stock with us. He was very skeptical, but before he left he purchased a good round block of the shares, ON THE STRENGTH OF WHAT THE COMPANY HAS DONE IN THE PAST, and not what it is expected to do in the future.

He was willing to leave the future of the company in the hands of the men WHO HAVE MADE THIS COMPANY A SUCCESS SO FAR, and went home not worrying about the future.

The success of this company during the eighteen months it has been in business is the best recommendation it has for the future.

The Wheatley Company

Government Bonds
High Grade Investment Securities
CITIZENS BUILDING — PHONE MAIN 4034
Lima, Ohio

NEW YORK CURB STOCKS

Reported by E. W. Wagner & Company

INDUSTRIALS—	Bid	As'd.
Aetna	9	10
A. W. Paper	5	5½
Allied Pk'rs.	6	8
Carib	10⅜	10⅝
Car Light	2⅛	3
Chalmers	1½	2
Chevrolet	100	400
Cit. Svc. Bankers	29½	29⅝
Colonial Tire	...	2
Curtis	2	6
Em. Phono.	¼	¾
Indian Pkg.	3¼	3⅝
Mercer	5	6
N. A. Pulp	5¼	5⅞
Perfection	1⅞	2
Phil Morris	4	6
Piggly-Wiggly	14	17
Pyrene Mfg.	9	10
Rockaway	3	7
Savold NY	...	25
Savold old	...	5
Sweets	2	2⅛
Tob. Prod. Ex.	7	9
UMO	25	65
Unl. Pft. Shrg.	1⅝	1¾
Unl. Ret. Candy	8	8½
United Pictures	...	2
U. S. Light & H.	1⅜	1⅝
U. S. Ship	1¼	1⅜
Wright Martin	4	5

OILS—	Bid	As'd.
Allien	1¼	2
Allied	11	15
Amalgamated	12	18
Barnett	...	4
Boone	1⅛	1½
Burknett	⅛	⅜
Comw. Pete	16	20
Cosden	6	6½
Elk Basin	7¾	8
Federal	1⅞	2
Glen Rock	2	2¼
Hudson	5-16	7-16
Harvey	1-16	⅛
Home Oil	⅛	⅜
Int. Pete	15⅞	16
Livingston	3	3½
Marland	2⅝	3
Merritt	12	12½
Mid West Oil	1	1⅛
Mid West Oil Pfd.	1	3
Mid West Refg.	136	138
N. A. Oil	2⅜	2⅝
North West	25	30
Penock	5⅜	6⅛
Prod. & Ref.	4⅞	5⅛
Prod. & Ref. Pfd.	6½	8½
Rickard Texas	⅛	¼
Salt Creek	24	28
Sapulpa	4⅝	4⅞
Seaboard	2	4
Sequoyah	5-16	7-16
Simms	7⅜	7⅝
Skelly	7⅜	7⅝
Sou. Oil & Trans.	1½	2½

MINING—	Bid	As'd.
Thraman Oil	...	¼
Union Tank	5-16	7-16
United Texas	⅜	⅝

STANDARD OIL STOCKS

Reported by E. W. Wagner & Company

STOCKS—	Bid	As'd.
The Atlantic Refining Co.	1000	1050
Horne-Scrymser Co.	390	410
The Buckeye Pipe Line	83	85
Chesebrough Mfg. Co.	175	195
Continental Oil Co.	110	115
The Crescent Pipe Line Co.	30	33
Cumberland Pipe Line	120	130
Eureka Pipe Line	92	96
Galena-Sig. Oil Co. (Pfd.)	93	97
Galena-Sig. Oil Co. (Com.)	46	49
Illinois Pipe	172	176
Indiana Pipe Line	84	87
National Transit Co.	27	29
New York Transit	160	165
Northern Pipe Line	94	97
Ohio Oil Co.	277	282
Penn. Mex. Fuel	33	36
Prairie Oil and Gas	470	480
Prairie Pipe Line	190	200
Solar Refining Co.	365	375
Southern Pipe Line	105	108
South Penn. Oil Co.	230	240
South West Pa. Pipe Line	68	72
Standard Oil Co. (Cal.)	290	295
Standard Oil Co. (Ind.)	67½	68½
Standard Oil Co. (Kansas)	570	590
Standard Oil Co. (Ky.)	415	430
Standard Oil Co. (Neb.)	380	400
Standard Oil Co. (N. J.)	151	158
Standard Oil Co. (N. Y.)	340	345
Standard Oil Co. (Ohio)	380	400
Swan & Finch Co.	[illegible]	[illegible]
Union Tank Line	110	115
Vacuum Oil Co.	315	325
Washington Oil Co.	30	[illegible]
Midwest Refinery	136	145
Int. Pete	15	16¼

MORE WAGE CUTS AS STEEL TRADE SLUMPS

The steel and iron industry, long regarded as the most trustworthy "barometer of trade," fails to reflect any general improvement. In fact iron production in January showed a further decline and moved in accordance with conditions elsewhere visible. The January average output was 77,478 tons a day, compared with 87,222 tons in December, and 108,900 last March, when the high level of the after war period was reached.

Almost as important as the status of steel and iron production is the putting into effect of additional and more general wage reductions. On Feb. 1 the independent operators in the Lake Superior iron ore region put into effect a general reduction of 15 per cent in wages, while in the steel mills both the independents and the United States Steel corporation announced cuts.

OHIO INCORPORATIONS

The Avon Tire and Supply Co., Cincinnati, $10,000; F. Gaskins, M. Lundrigar.

Henry Johnson Transportation Co., Middletown, $40,000; H. J. Johnson, J. A. Crist.

Automotive Battery Service Co., Steubenville, $250,000; G. E. Wisener, G. W. Vreeland.

Pennant Tool and Engineering Co., Springfield, $25,000; A. R. Igon, M. W. Swope.

Duncan Oil Co., Youngstown, $30,000; R. W. Hedland, R. B. Wilson.

Donley Farm Co., Cleveland, $10,000; H. B. Howells, H. C. Gahn.

Ohio Merchants' Supply Co., Cleveland, $25,000; A. Suld, H. A. Sauberman.

Canterbury Co., Cleveland, $500, no par; D. E. Green, T. C. Hyatt.

Auditorium Tire Co., Cleveland, $50,000; C. Wiedel, M. I. Smith.

The A. H. Investment Co., Cleveland, $50,000; M. Herig, E. O. Herig.

J. Kinser and Son Co., Cleveland, $150,000; E. E. McCloud, E. M. Little.

Universal Insurance Co., Cleveland, $10,000; A. Friedman, J. Markowitz.

Midland Laboratories Co., Cleveland, $25,000; S. A. Thorman, M. E. Blum.

Flynn-Doyle Battery and Auto Service Co., Cleveland, $25,000; H. D. Weinstein, M. Becker.

Supreme Machine and Tool Co., Cleveland, $100,000; S. Stenger, H. W. Spach.

Increases;

American Loan and Savings Association of Dayton, $5,000,000 to $10,000,000.

Weldon Tool Co., Cleveland, $25,000 to $75,000.

Electric Printing Co., Cleveland, $10,000 to $60,000.

Cincinnati Fly Screen Co., Cincinnati, $60,000 to $150,000.

Kay Motor Sales Co; Youngstown, $25,000 to $100,000.

Decreases.

MAN AGED EIGHTY IS SUING FOR DIVORCE

MORGANTOWN, W. Va.—Age is no barrier to applicants for divorce. Solomon Robinson, aged eighty, is suing his wife, Miranda Robinson, aged seventy-nine, for a divorce. He bases his ground for a decree on the fact that his wife deserted him and wouldn't come back to him. His wife answers that she left him because she could not stand his ill treatment any longer.

Judge Lazells in entertaining an order awarding the defendant $75 counsel fees declared it appeared from the record that the "litigants in this case had reached the age where preparations for the other world were more timely and in keeping with all circumstances than a suit for the dissolution of matrimonial bonds."

NO HOUSING PROBLEMS FOR DOUG AND MARY

LOS ANGELES.—Is there good money in acting for the movies?" Douglas Fairbanks seems to have proved that such is the case.

He is soon to erect not only one, but three new residences. One near Los Angeles is to cost about $500,000. Another fine home is to overlook Santa Barbara, Cal., and a third to be built on the shore of Lake Como in Italy as a retreat for Fairbanks and his wife when the couple make trips to Europe.

JIU JITSU EXPERT WHIPS BOLD BANDIT

SISTERSVILLE, W. Va. Along a lonely road Leon H. Fleming, local plumbing contractor and former jiu jitsu artist, met a young man equipped with a revolved, an automobile and a trifle shaky nerve.

"Throw up your hands," demanded the bandit, pressing a revolver against Fleming's side.

Instead of complying Fleming grappled with and disarmed the highwayman and made him walk down the road a short distance.

Fleming then emptied the gasoline out of the bandit's auto and let the air out of his tires

Then Fleming came to Sistersville and reported the attempted holdup to the police.

ADVERTISED LETTERS

The following is a list of letters remaining uncalled for at the Lima, Ohio Post Office January 31, 1921.

D. G. Applus, Arthur Alberts, American Radiator Co. (2), J. H. Arnstein, W. C. Argerbright.

M. H. Bozyan, Mamie Bowersock, Frank Bird, Harry A. Brinkner, Mrs. John Bohan, Ottie B. Barton, Mrs. Frank Breyman, Mr. and Mrs. Eli Bowman, Mrs. O. H. Bamous.

Jacob D. Carron, Joe Crist, Mrs. Maxie Caymond, Miss Glenna Coolidge (2), Edgar Collins, Miss Elcey Cole.

Mrs. Frank Dogan, Mrs. John Dolan, Harry Dacker.

Grant Ellison, Miss Jessie East (2), Miss Esther Eppley.

Mrs. Hatty Fox, John D. Fisher (2), Mrs. William M. Frederick, Mrs. Wm. Fovar.

Geo. Gierhart, William Goodahl.

C. C. Hofstetter (2), Miss Gladys Hinkle, C. T. Howe, N. Harley, Pete Husse, Miss Jessie Hendson, Mrs. C. F. Haller

John Jordan, C. C. Jacobs.

A. H. Kissler, J. E. Kramer (2), Andrew Kinel, King Welten Mills, Mrs. Homer Larsh, Mrs. Susan Lease, William Lease, William Linneman, Miss Claudie Layman

D. H. Myers, H. M. Myers (2), Mrs. Mazie McMiller, George Miller, Marjorie McMiller, Edw. McCampbell, F. A. McKinney, E. M. McCampbell, Serg. A. Moorhead, Chester Meyers, Paul Mix, Mr. Charlie A. Morris, F. S. Miller (2), Mrs. R. T. Moore, G. H. Mercer, Edna M. Metzger.

Miss Lillian Payne, George Poister, Miss Mary Jane Peters, D. Pollard.

E. L. Ritenour, Mr. and Mrs. Grant Rankin, Bona Reader, Earl Ridenour.

Paul Schue, Miss Marie Sullivan, Mrs. Emma Soar, Miss Helen Smith, Mrs. George Stevens, Mr. Everett Sellers, John Sharkey, J. A. Stager, Paul Sailor, R. E. Sheffield, H. S. Smith.

Mrs. Thomas, Triumph Ice Machine Co.

Mrs. A. Vermette.

Mrs. Ora Walker, Mrs. Marcellia Williams, Mrs. Perry Worthington, Albert Whitted, Miss Marguerite Wehrle, G. H. Whitney, Mrs. A. B. Williams.

Miss J. M. Yates.

Persons calling for the above letters will please say "advertised."

J. E. SULLIVAN, P. M.
Per G. V.

The Story of Peter Perkins

"Getting Ahead" is a remarkable fact-founded book, fascinatingly interesting. Tells how Peter Perkins accumulated $10,511.82 in ten years by systematically investing $25 monthly in high grade listed securities. He didn't gamble, took no long chances, but he invested on a wise plan. "Getting Ahead" shows you how to do the same. Send today for free copy.

KRIEBEL & CO.
Investment Bankers
137 S. LaSalle St.—Chicago

LEGAL NOTICE

Sealed bids on rate per square will be received at the office of the City Auditor, until noon Thursday, February 10th, 1921, from newspapers of opposite politics in the City of Lima for a period of one year from February 1st, 1912, said bids to provide for the legal advertising of the City of Lima as provided by law and especially Section 6254, General Code of Ohio, and Ordinance No. 1009, passed January 17, 1921.

DAVID L. RUPERT,
City Auditor.

1-27-2wks.

SHERIFF'S SALE
Case No. 19113

Ex. Doc. 27 — Page 19115.

John H. Stoll, Plaintiff,
vs.
Ross E. Stockler, Defendant.
Allen Common Pleas

By virtue of Order of Sale, issued from the Court of Common Pleas, of Allen County, Ohio, and to me directed I will offer for sale at the east door of the Court House, in Lima, Allen County, Ohio, on March 5th, A. D., 1921, between the hours of 10 o'clock and 11 o'clock A. M., the following described lands and tenements, situated in Richland Township, Allen County, State of Ohio, and described as follows, to-wit:

Being the undivided one-ninth (1-9) part of the southwest quarter (¼) of the southwest quarter (¼) of section thirty-six (36), township two (2) south, range eight (8) east, Richland Township, Allen County, Ohio.

Appraised at $488.88.

Terms of Sale: Cash.

Charles W. Baxter, Sheriff, Allen County, Ohio.

Lima, Ohio, February 1st, 1921.

C. L. Feas, Plaintiff's Attorney.

AUTOS & SUPPLIES

PHILADELPHIA DIAMOND GRID BATTERY
GUARANTEED 2 YEARS
SIFERD-HOSSELLMAN
25 W. ELM ST.—713 S. MAIN ST.
Main 4707—Main 6872

USL STORAGE BATTERY SERVICE

Swinehart TIRES
BURRETT TIRE SERVICE CO.
216 S. Elizabeth St. Main 2025

—AUTO SPECIALIST—
E. H. REHN
Specializing Auto Overhauling
671 W. Spring St. Phone Lake 5098
Lima, Ohio.

FISK NON-SKID
KILGORE VULCANIZING AND TIRE SHOP
119 E. SPRING ST.

FOR SALE
Tires—all sizes at bottom prices.
30x3 at $6.90
30x3½ at $7.90
32x4 at $11.90
34x4 at $12.40
MASTER PRODUCTION CORPORATION
Room No. 13, Collins Block

ELM STREET GARAGE
Let us give you an estimate on overhauling your car. Storage by the month, $6.00.

NASH SERVICE STATION
114 E. Elm St. Phone High 1778

We repair radiators of all kinds, also make new ones for any kind of car.
CLEVELAND AUTO RADIATOR COMPANY
[illegible] E. [illegible] St. Phone Main 5557

McBETH GARAGE
771 WEST NORTH STREET
DAY AND NIGHT SERVICE
MECHANICAL WORK THAT SATISFIES
AUTO LAUNDRY
PHONE MAIN 4372

FOR SALE—1917 Buick, winter top, 5 passenger; good shape. Main 5569.

23 AUTOS & SUPPLIES

MOTOR OILS
Highest class lubricants for all types internal gas engines.
VEEDOL
MOBIL
MONOGRAM
Have your motor drained and filled with the correct oil.
HERBERT E. RUDY
REAR MEMORIAL HALL
STATE 1729

FRANK SEVIER MAIN 1030
134 WEST SPRING STREET

WATCH THIS SPACE FOR TIRE BARGAINS
3—30x3 1-2 Goodrich Safety 16.00
3—31-375 Goodrich Safety 17.00
3—31x4 Goodrich Safety 22.40
1—32x3 1-2 Goodyear 19.00
4—35x5 Goodyear Cords 59.00
134 W. Spring Main 1030

FOR SALE OR TRADE
1919 Maxwell Touring Car $575.00.
1919 Ford Touring $350.00.
1917 Maxwell Special Racer, registered, $600.00.
1917 Saxon Six Roadster, $350.00.
1917 Ford Coupe, $450.00.
Terms or liberal discount for cash.
WHARTON GARAGE
28 Buckeye Alley

EARN $6-$12 WEEKLY addressing mailing circulars spare time at home; instructions 25c. Mailers List Co., 5651 28th-st, Detroit, Mich.

26 HORSES AND VEHICLES

A GOOD DRIVING HORSE for sale or exchange for a heavy work horse; express wagon for sale. Call at Ebling's Grocery, 161 S. Jackson St.

27 POULTRY & PET STOCK

Established 1902 — 3,000 Egg Capacity
BABY CHICKS
150,000 chicks for 1921 from 12 varieties of bred to
LAY, GROW AND PAY
LONGS CHICK HATCHERY
Famous for Baby Chicks
Lima Rural 7.
Phone State 6448
Moke Bros. Shoe Store

FOR SALE—68 English White Leghorn pullets, 5 cockerels, hatched last April. Also 12 White Wyandotte pullets, one cockerel, three incubators, one 120, one 250, one 600 egg size. Write for prices. C. W. Clark, Wapakoneta, Ohio.

28 LIVESTOCK & PRODUCE

FOR SALE—3 good milk cows, fresh. Call 206 N. Central.

29 HOUSES FOR RENT

FOR RENT
6 room strictly modern house for rent. Will give possession about Feb. 10.
7 room house, partly modern, on East North St.
A. U. WALKER & CO.
Main 6568 Gazette Block

FOR RENT—6 room house. 124 E. Fifth St. For information call Main 4781.

FOR RENT—Half of double house, 4 rooms at 424 N. McDonel-st. Also one furnished room.

29 HOUSES FOR RENT

FOR RENT—Half of double house, very convenient; good location, for nice family; reasonable rent. Main 3132.

30 APARTMENTS AND FLATS

FOR RENT—5 room modern apartment, hardwood floors, tile bath, gas grate in bath room, fire place in living room, built in kitchen cabinet. Close in on west side. Rents for $50.00 per month. 6 room house strictly modern, Marion-ave, $40.00 per month.
THE A. J. DUNN COMPANY
601 Savings Building. Main 3179

33 MISCELLANEOUS FOR RENT

FOR RENT—Garage at 839 W. North-st. Price $2.00 per month. Call State 1645.

FOR RENT—Barn suitable for garage; storage or factory; cement floors, at 509 W. High. Call Lake 5217.

FOR SALE
2 good lots, one East High St., one on Prospect Ave., basement dug, all improvements, paved street, priced right.
MUMAUGH & BLACKBURN
135½ N. Main St.
Phone Main 1502

7 ROOM MODERN BUNGALOW—Mantle, fine garage, large lot. To trade for 5 room modern, close to south side shops. Lot to trade for property on S. Metcalf. Call Main 5036.

EXCHANGE REALTY CO.
24½ PUBLIC SQUARE

FOR SALE
Stop paying rent; own your own home. 4 room house, electric lights, city water, toilet, good coal house, lot 58x50; rents for $15 per month, only $1850.00. How much cash can you pay down? Rear 1029 W. Spring. Call Rice 1464.

KIT CARSON

MICHIGAN FARMS FOR SALE
All located in fine farming sections near our Capital City. These farms can be bought with or without equipment. Special offers in 40 and 80 acres. Write Chamberlain and Cody, Williamston, Mich.

34 REAL ESTATE FOR SALE

OFFICE ROOM FOR RENT
Can have desk space or separate room. Call 205-206 Holland Block. Phone Main 1055.

FOR SALE
18 acres, 5 miles from Lima; on good stone road, one mile from traction; farm all under cultivation; some fruit; new house under construction and building material on ground to complete same; this can be sold on very liberal terms; $500.00 cash, balance $30.00 per month. If interested in a small farm, look at this one; no trade considered.
THE ELMER D. WEBB CO.
56 PUBLIC SQUARE
PHONE - - - - - - MAIN 1781

FOR SALE SPECIAL
9 room, modern, slate roof, street paved and paid, close in. Special price for quick sale. Good terms.
B. S. FLOWERS
Main 1551

34 REAL ESTATE FOR SALE

FOR SALE—6 room house on south side; $275.00 down payment; balance $20.00 per month. Main 3569.

1920 OVERLAND COUPE
Good as new, oversize tires and special equipment. Driven only 3,000 miles—AT A REAL BARGAIN. Call Main 6636. Ask for Kleck.

FOR SALE
8 room house, all modern except furnace, on Dingledine Ave., good high lot; will sacrifice for quick cash sale or will take good vacant lot as part payment.
A. U. WALKER AND CO.
Main 6568 Gazette Block

35 FARMS FOR SALE

FOR RENT
A farm of 100 acres and one of 140 acres, 1 mile from city of Lima. Good buildings. Must be cash rent. Address Box 192, care News.

36 REAL ESTATE WANTED

WANTED—To buy property on north or east side; with terms. Address Box 192, care of Lima News.

38 MONEY TO LOAN

FOR FARM LOANS
See
TOM W. BLACKBURN
135½ North Main Street
Phone Main 1502
Residence Phone Main 6017

40 PUBLIC SALE

L. L. MILLER
AUCTIONEER
Can be found at Dr. Tailor's Veterinary office; 227 S. Pierce-st.
Terms reasonable; satisfaction guaranteed; free notice to all sales dates.
Office Phone Main 2111
Residence Phone Main 1895
Feb. 4—J. Benson, 2½ miles east of West Minster, or ½ miles west of
Feb. 8—Mrs. Tirza Sarber, 4 miles east of Lima on Marion-rd.
Anlaize church on old Clawson Farm.
Feb. 11—D. S. Sodders, ¼ mile west of Children's Home on Ft. Amanda Rd.
Feb. 12—B. D. Deafendeffin, 910 E. Second.
Feb. 15—W. W. Holt, 2 miles southwest of Beaverdam.
Feb. 16—W. M. Ward, 6 miles east of Lima
Feb. 17—F. F. Myers, 1½ mile west of Schneider's Crossing.
Feb. 18—J. A. Miller, 4 miles west of Lima
Feb. 21—W. F. Landis, 2 miles east and ¾ mile south of Blue Lick.
Feb. 22—G. S. Myers, 1 mile west of Home.
Feb. 23—F. O. Brown, 3 miles east of Wapakoneta. Big type Poland China Hog Sale.
Feb. 24—W. W. Wolfe, 1½ mile southwest of South Warsaw.
Feb. 25—T. J. Rieversell, 2 miles north of Moulton, big stock and farm sale.
Feb. 26—James Kolsamos, 5 miles on Findlay Road.
March 1—Mrs. J. A. Graymier, 4 miles northwest of Lima on Brady Farm.
March 3—J. N. Loveridge, 8 miles east of Lima on Marion-rd.
Mar. 10—J. O. Montague, 4½ miles northwest of Lima.
March 17—Mrs. Alta Bowersock, ½ mile south of Helsel church.

A fair exchange is no robbery. Do your trading thru The News Want Ads.

39 INSURANCE

FOR AUTOMOBILE INSURANCE
Fire, Wind, Theft, Property Damage, see
VERNON B. ARNOLD AND SON
Will Save You Money
205-206 HOLLAND BLOCK
PHONE MAIN 1055

TOO LATE TO CLASSIFY
FOR SALE
Buick 4, also 2 extra tires; car in A-1 shape for quick sale, $450. Call at 415 N. Jackson. Phone State 1032.

NEWSPAPERARCHIVE®

MUTT AND JEFF—WHAT'S SO RARE AS A HUNDRED PER CENT. FRIEND? By BUD F

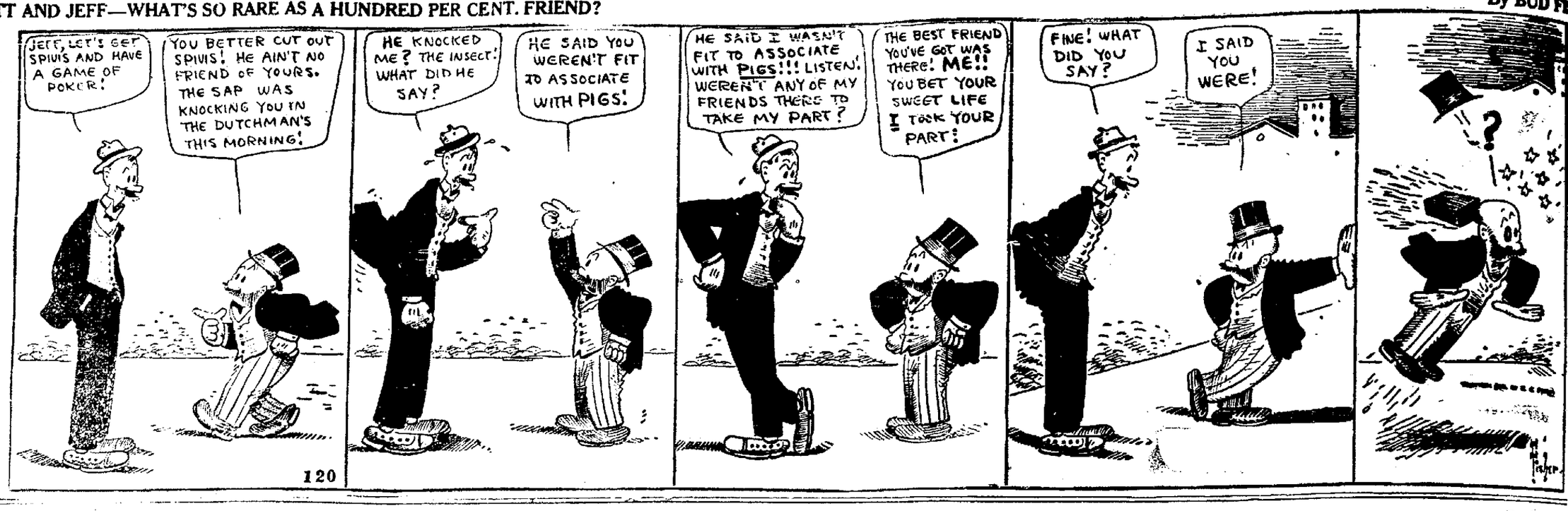

BRINGING UP FATHER— By McM

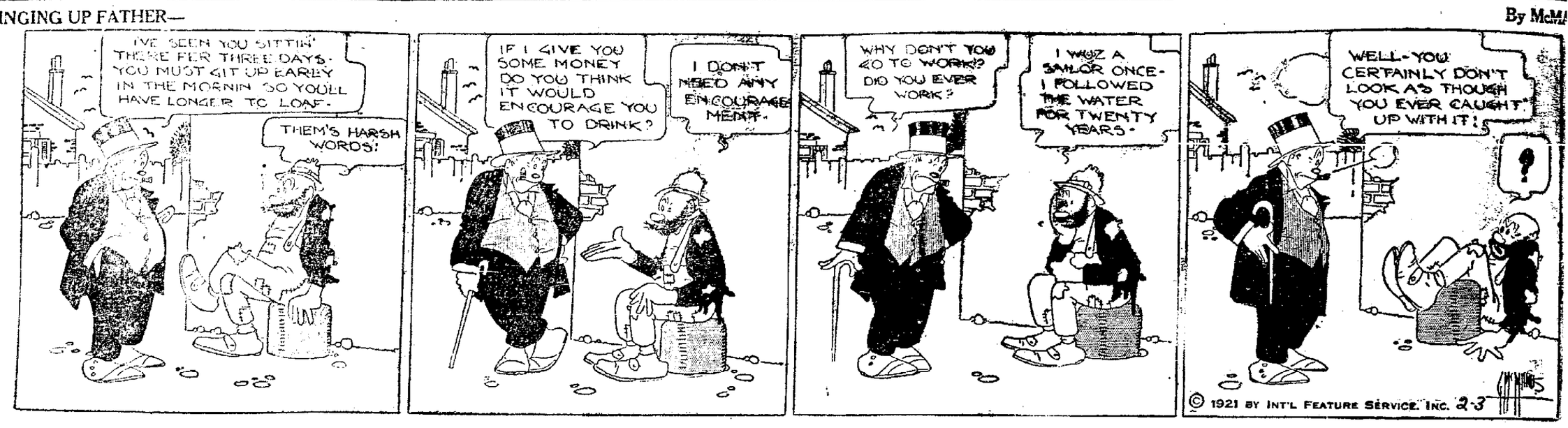

SHORT SHAVINGS

The following story is told by ex-President Taft:

A Frenchman who knew English only fairly well was asked to make

a speech and obtained the help of an Englishman to help him prepare it. The Frenchman started the speech as follows: "My dear friends, I do not wish to cockroach upon yo ur time, but—"

After the dinner the Englishman reproved his friend.

"Isn't that what you told me to say?" he replied.

"I'll said for you to say 'I'll don't want to heucroach hupon your time.'"

"Well," replied the Frenchman, "these Erglish gerders are too much for me."

"I suppose poor Mrs. Jabbs will be arrested under the Sunday law."

"Good gracious! What has she been doing?"

"I understand some secret investigator got into her pantry and discovered that her preserves were working."

Rover—Poor Brown! He's gone over to the silent majority.

Rover—Why—I—when did he—is he dead?

"No. Married!"

Mrs. Bacon—Do you remember the night you proposed marriage to me, Henry?

Mr. Bacon—Oh, yes, very well indeed. I just hung my head and said nothing, didn't I?

"You did; and that was the last time I ever saw you that way."

Mothers! Give The Little Ones Syrup Pepsin

They like Dr. Caldwell's, and it quickly relieves their constipation and headaches.

BEGIN to teach the child regular daily elimination as young as possible, and much constipation will be avoided later in life. The most convenient hour throughout life is immediately upon arising. It does not then interfere with play, school or work.

When in spite of your efforts a member of the family becomes constipated, give Dr. Caldwell's Syrup Pepsin in the size dose directed on the bottle. It is a mild, gentle laxative safe for young babies; effective for grownups. It is the largest selling liquid laxative in the world, and most economical as a sixty cent bottle will last you many months.

For your information, Dr. Caldwell's Syrup Pepsin is a compound of Egyptian Senna and other simple laxative herbs with pepsin and pleasant-tasting aromatics. Look on it as a good family friend, useful to relieve constipation and symptoms like headache, biliousness, colds, fever, bad breath, loss of appetite and sleep. It is no exaggeration to say that millions of families are never without a bottle of Dr. Caldwell's Syrup Pepsin. It safeguards their health.

TRY IT FREE

Send me your name and address and I will send you a free trial bottle of my Syrup Pepsin. Address me Dr. W. B. Caldwell, 513 Washington Street, Monticello, Illinois. Everybody now and then needs a laxative, and it is well to know the best. Write me today.

AUTOMOBILE OWNERS!

HERE IS YOUR OPPORTUNITY

Let us put your electrical system in first class shape during the winter months.

We are making a special price on this during February in order to hold our regular force of mechanics for the usual rush of spring business.

Ask about it, it's well worth your while.

Beckman Electric Service Station

PHONE MAIN 6635 COR. SPRING & CENTRAL

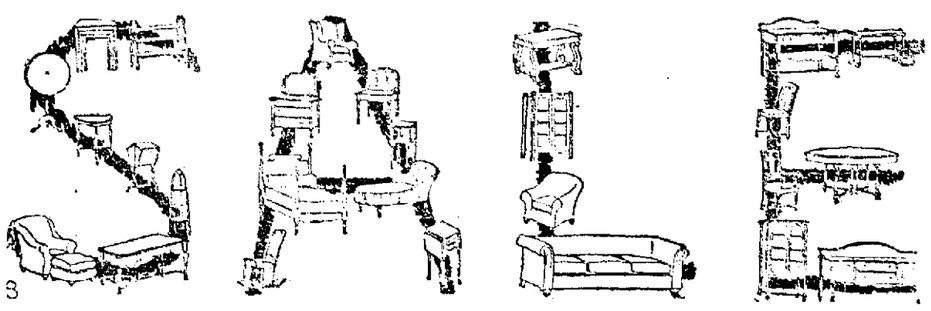

February Furniture Clearance Sale Starts Saturday 9 a. m.

Be Your Own Salesman

"All Prices Marked In Plain Figures"

The most sensational price reductions ever made on strictly high class home furnishings. We are leaving the old price tags on the furniture so you may make your own comparisons—be your own judge and jury. Don't miss this sale.

Neuman LIFE-TIME QUALITY FURNITURE **Kettler**

232 North Main St.

AGNES SCHUMM DIES.

VAN WERT. — Miss Agnes Schumm, 25, of Schumm, sister of Miss Clara Schumm, city health nurse, died at the Lutheran Hospital in Ft. Wayne following an operation Tuesday afternoon. Funeral services will be held at the German Lutheran church in Schumm Saturday afternoon.

Children Cry
FOR FLETCHER'S
CASTORIA

Don't let a day pass without reading The News Want Ads. They have brought good fortune to many.

Cuticura Soap AND OINTMENT **Clear the Skin**

Soap, Ointment, Talcum 25c. everywhere. For samples address: Cuticura Laboratories, Dept. X, Malden, Mass.

MUNYON'S PAW-PAW PILLS

A PAW-P At Nig Makes You R

DON'T WAIT!

WRITE YOUR CLASSIFIED ADS FOR SUNDAY'S PAPER NOW

Bring or Mail to The News Office

THE COST WILL BE TWO CENTS A WORD EACH INSERTION
MINIMUM CASH AD 25 CENTS
MINIMUM CHARGED AD 35 CENTS

The Results Will Surprise You.

CLASSIFIED ADVERTISING BLANK—Lima Daily News

Starting Date.....

Expiring Date.....

Sun.	Mon.	Tues.	Wed.	Thur.	Fri.	Sat.

Words..... Times..... Paid $..... Charge $.....

Advertiser..... Address..... Phone.....

Classification..... Ad Taker.....

NEWSPAPER ARCHIVE®
NEWSPAPER ARCHIVE®